TRADE REPORT

Monthly report of Canadian pork exports, imports of pork and live trade

August 2021

Canadian Pork Council
Conseil canadien du porc

EXPORTS

CANADIAN PORK EXPORTS

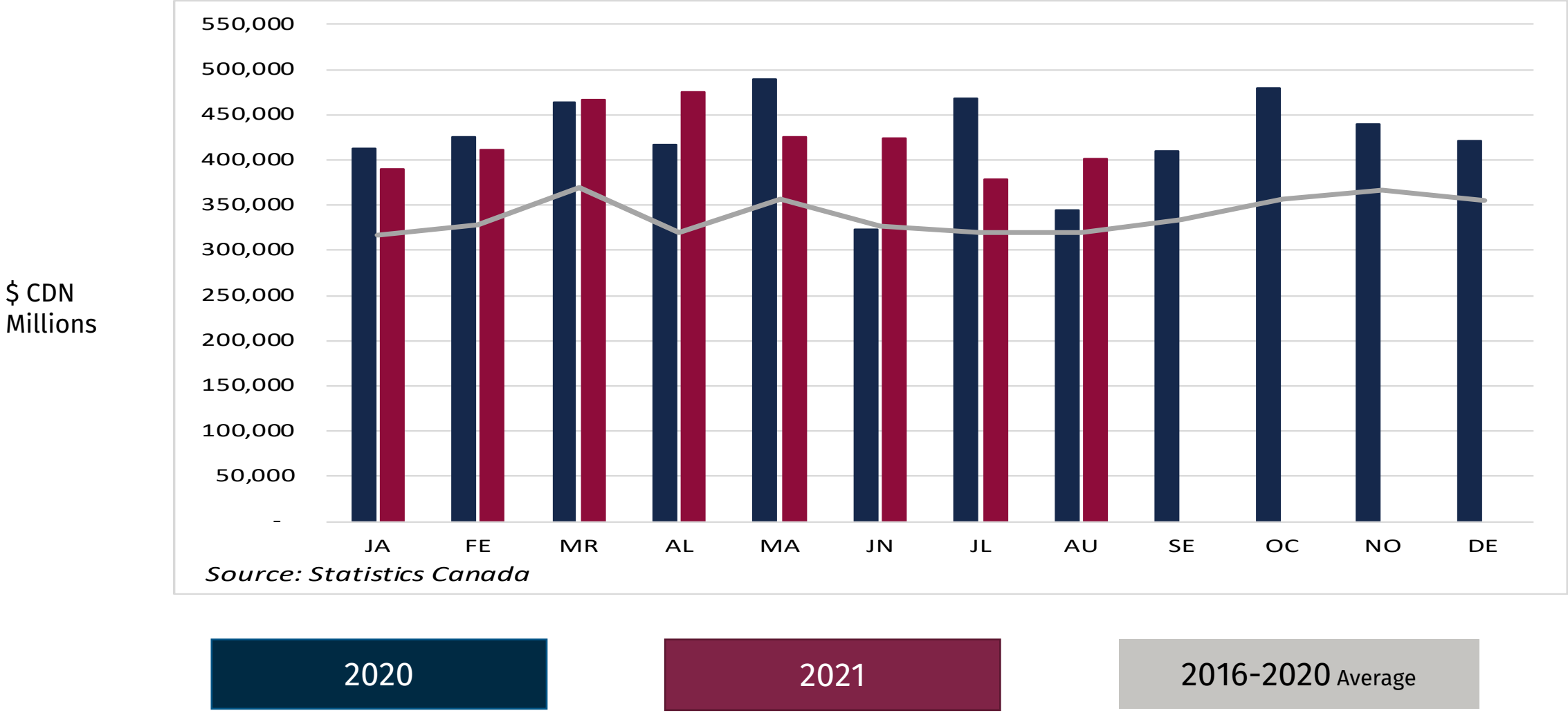

MONTHLY PORK EXPORTS

Exports	Millions ($)				Tonnes			
	2020	2021	% change	2016-2020 Average	2020	2021	% change	2016-2020 Average
JA	413,295	390,469	-5.52	316,677	114,969	119,894	4.28	100,243
FE	425,817	410,681	-3.55	328,077	123,873	124,126	0.20	106,706
MR	463,450	466,741	0.71	369,036	133,051	140,038	5.25	118,319
AL	417,524	474,566	13.66	319,756	121,875	133,801	9.79	104,080
MA	489,164	425,338	-13.05	356,661	136,967	118,355	-13.59	112,217
JN	322,790	424,390	31.48	327,088	96,945	116,338	20.00	101,883
JL	467,790	378,136	-19.17	319,953	145,857	105,633	-27.58	99,113
AU	343,884	401,131	16.65	319,270	102,631	111,080	8.23	98,362
SE	409,195		-100.00	334,234	124,068		-100.00	106,557
OC	478,983		-100.00	357,221	132,510		-100.00	110,513
NO	439,405		-100.00	366,506	126,047		-100.00	114,164
DE	421,403		-100.00	355,431	129,323		-100.00	112,129
Total	**5,092,700**	**3,371,452**		**4,069,910**	**1,488,116**	**969,265**		**1,284,286**

EXPORTS

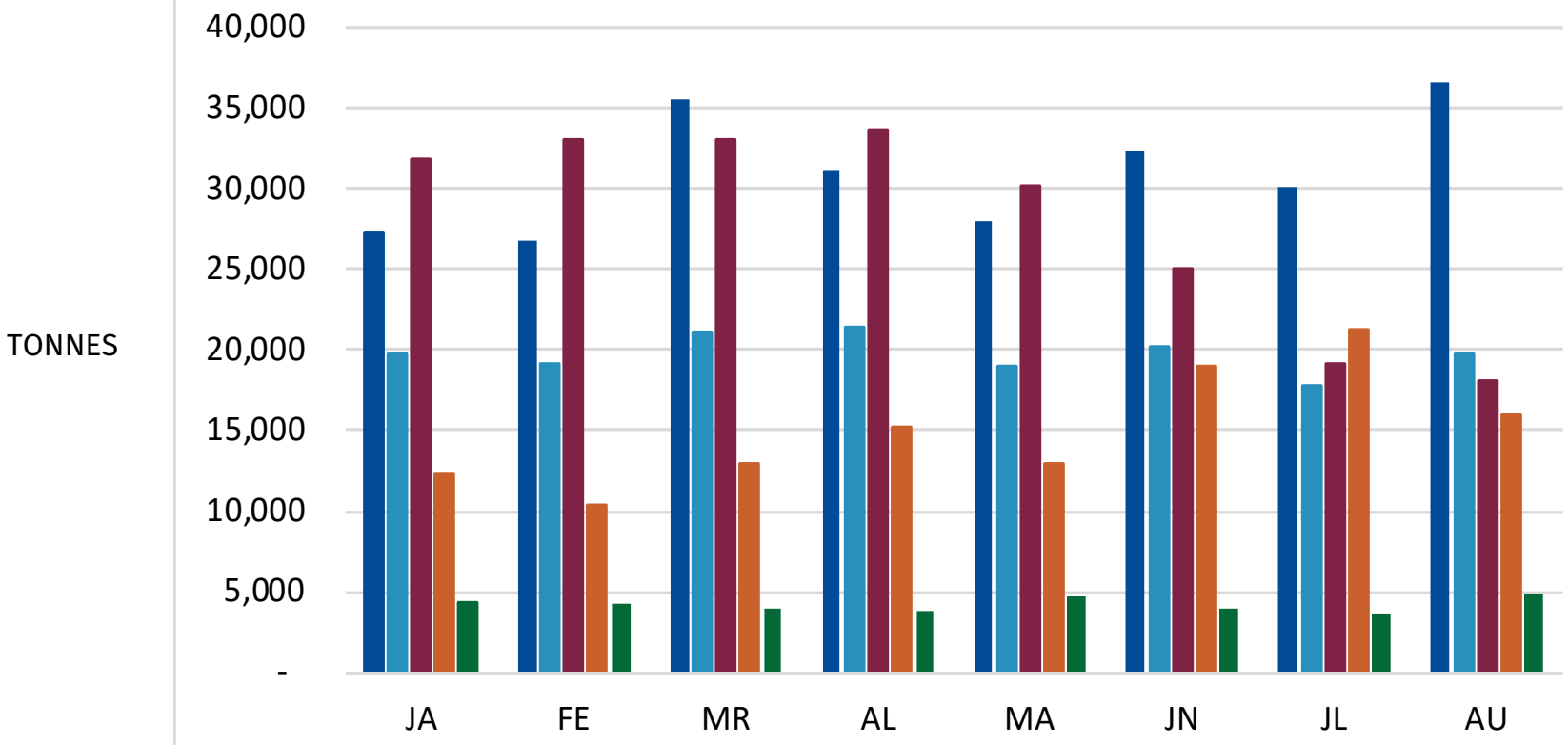

Source: Statistics Canada

Top 5 2021

01 CHINA

02 UNITED STATES

03 JAPAN

04 MEXICO

05 SOUTH KOREA

TOP 10 PORK MARKETS

	Tonnes						'000 CDN $					
	Fresh	Frozen	Offal	Pig Fat	Processed	Total	Fresh	Frozen	Offal	Pig Fat	Processed	Total
US	139,826	28,515	18,918	24,908	35,838	**248,005**	637,684	111,341	42,262	36,420	233,865	**1,061,572**
	34%	40%	79%	66%	31%	40%	46%	48%	116%	109%	34%	47%
Japan	114,586	22,062	2,843	12,623	5,970	**158,084**	652,115	108,846	9,942	26,773	25,191	**822,867**
	9%	-10%	-6%	-17%	38%	5%	-2%	-14%	3%	-43%	73%	-4%
China / H. Kong	2,380	210,474	10,578	4,679	215	**228,326**	10,490	619,266	28,236	8,917	904	**667,813**
	19%	-35%	-81%	-9%	-62%	-41%	30%	-30%	-79%	-4%	-56%	-36%
Mexico	66,994	13,956	21,688	10,578	5,976	**119,192**	151,228	38,648	46,787	11,707	15,364	**263,734**
	122%	174%	70%	90%	81%	110%	205%	313%	159%	168%	80%	194%
Philippines	1,028	76,747	15,931	5,435	50	**99,191**	266	194,970	32,556	8,162	603	**236,557**
	406%	410%	324%	203%	-74%	373%	-63%	363%	462%	170%	267%	357%
Total Top 5	324,814	351,754	69,958	58,223	48,049	**852,798**	1,451,783	1,073,071	159,783	91,979	275,927	**3,052,543**
	34%	-10%	-17%	36%	49%	8%	25%	-6%	-14%	14%	38%	10%
Total Top 10	332,862	407,619	82,286	60,353	48,415	**931,535**	1,497,992	1,212,770	186,917	95,859	278,175	**3,271,712**
	34%	-5%	-11%	33%	47%	10%	25%	-2%	-8%	11%	37%	11%
All Countries	245,230	346,254	69,346	48,986	42,734	752,550	1,110,397	1,024,071	158,710	75,868	223,137	2,592,183
	17%	-6%	-8%	28%	22%	4%	10%	-7%	2%	6%	17%	3%

Top 10 Countries

US
Japan
China / Hong Kong
Mexico
South Korea
Philippines
Viet Nam
Taiwan
Colombia
Australia

IMPORTS

CANADIAN PORK IMPORTS

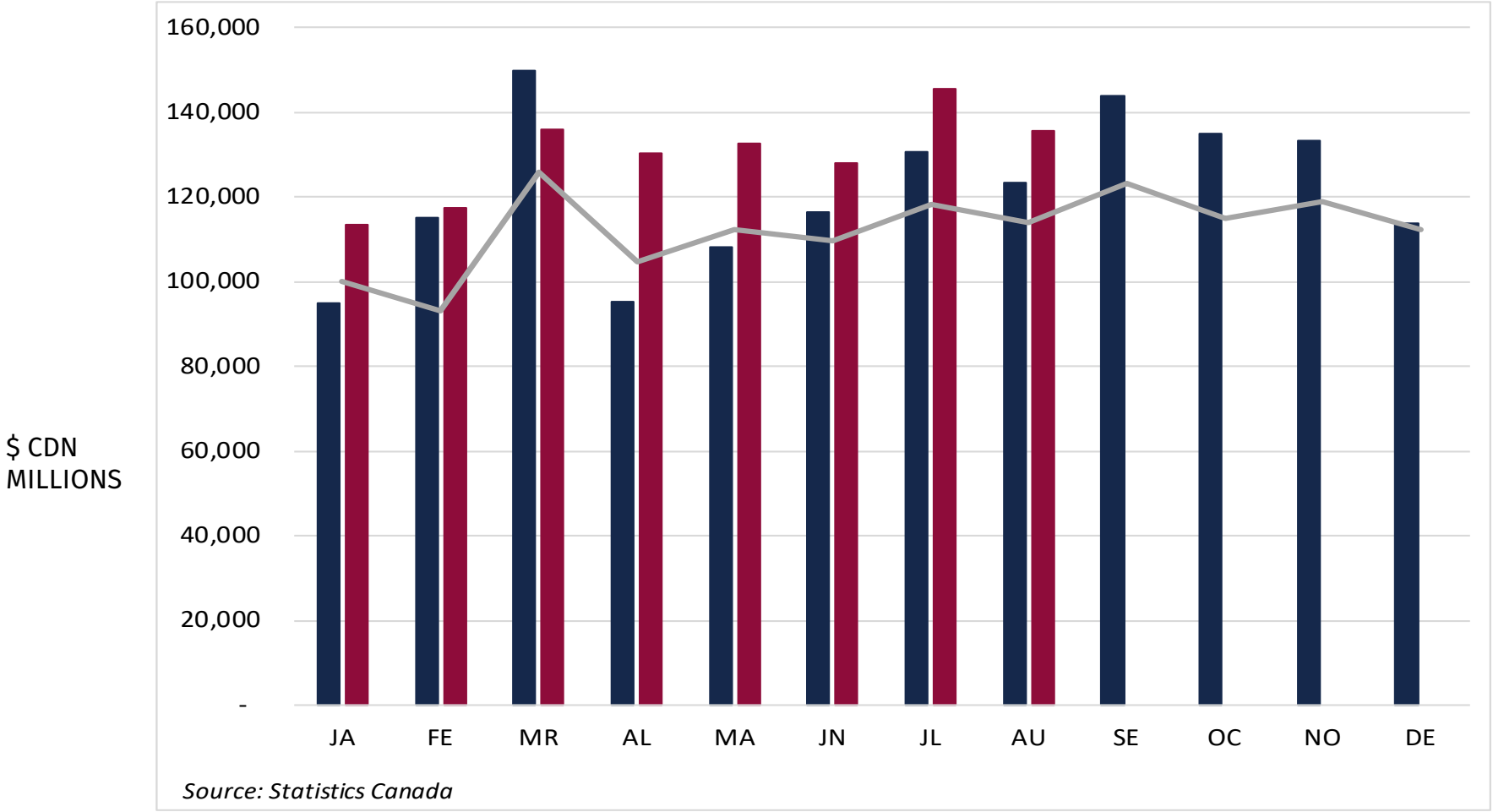

2020

2021

2016-2020 Average

MONTHLY PORK IMPORTS

Imports	Millions ($)				Tonnes			
	2020	2021	% change	2016-2020 Average	2020	2021	% change	2016-2020 Average
JA	95,108	113,538	19.38	100,095	18,985	22,836	20.28	17,297
FE	115,078	117,337	1.96	93,207	22,131	20,966	-5.26	17,281
MR	149,821	135,890	-9.30	125,778	26,660	23,022	-13.65	22,135
AL	95,372	130,351	36.68	104,859	17,930	20,043	11.78	18,333
MA	108,138	132,619	22.64	112,454	17,673	19,700	11.47	18,257
JN	116,334	127,980	10.01	109,812	20,018	18,047	-9.85	17,633
JL	130,697	145,636	11.43	118,327	24,165	21,508	-11.00	19,092
AU	123,243	135,783	10.18	114,090	22,945	19,065	-16.91	19,155
SE	143,897	-	-100.00	123,197	27,207	-	-100.00	21,382
OC	135,042	-	-100.00	114,868	22,319	-	-100.00	19,209
NO	133,387	-	-100.00	119,011	22,131	-	-100.00	20,538
DE	113,690	-	-100.00	112,237	19,123	-	-100.00	19,222
Total	**1,459,807**	**1,039,134**		**1,347,935**	**261,287**	**165,187**		**229,534**

2021 PORK IMPORTS

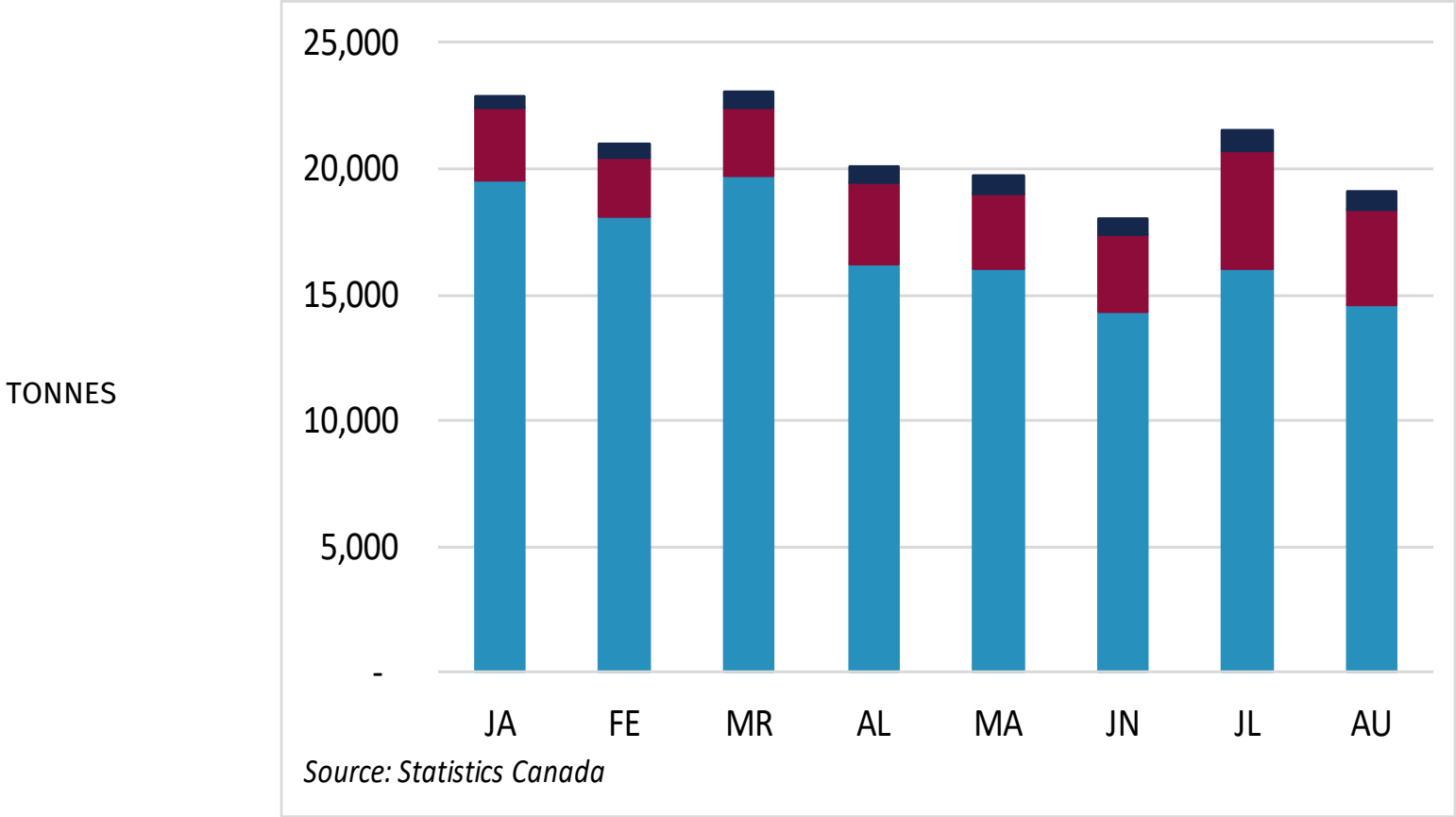

United States

European Union

Others

LIVE TRADE

FEEDER PIGS TO THE USA

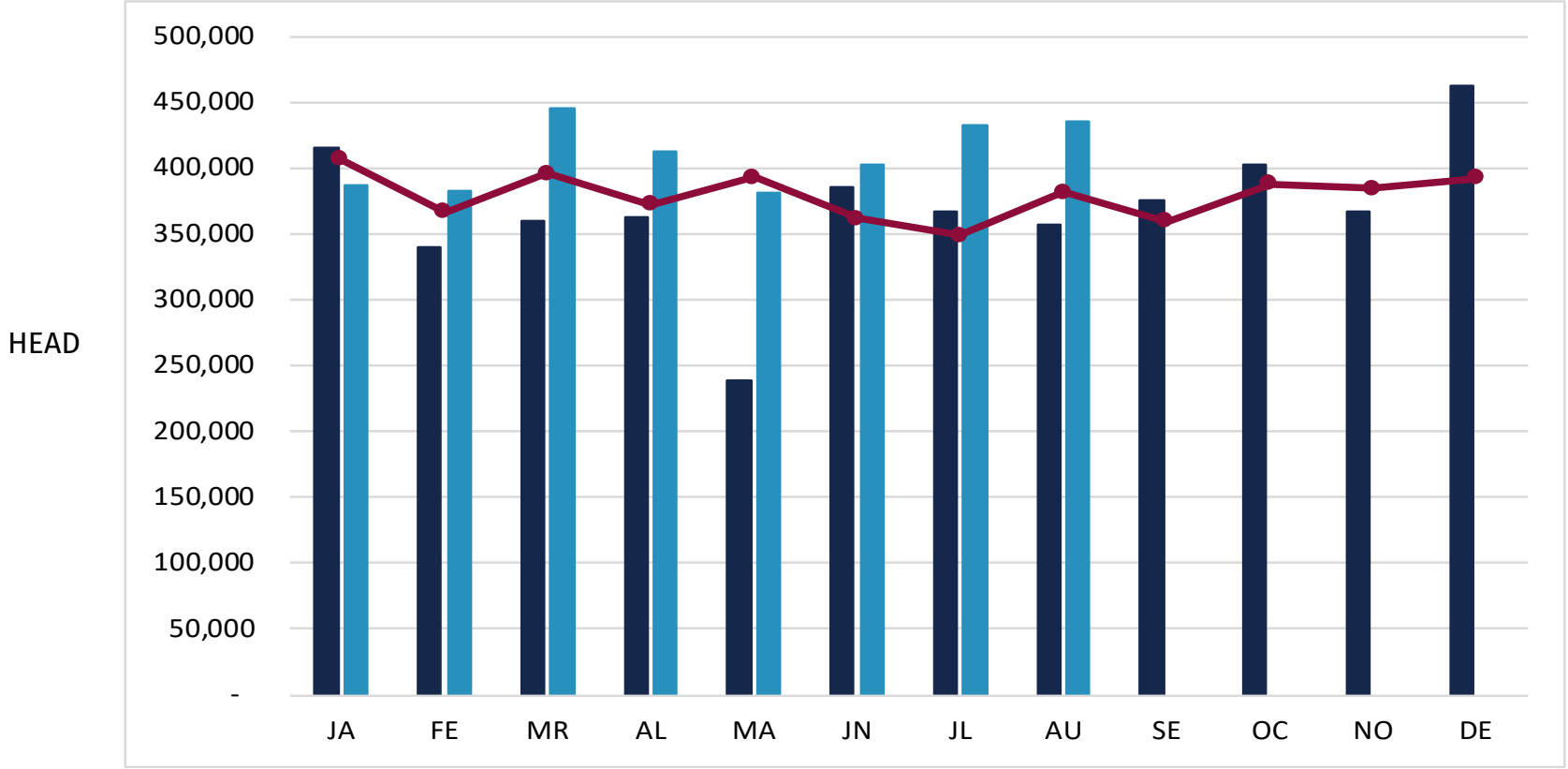

2020

2021

2016-2020 Average

SLAUGHTER HOGS TO THE USA

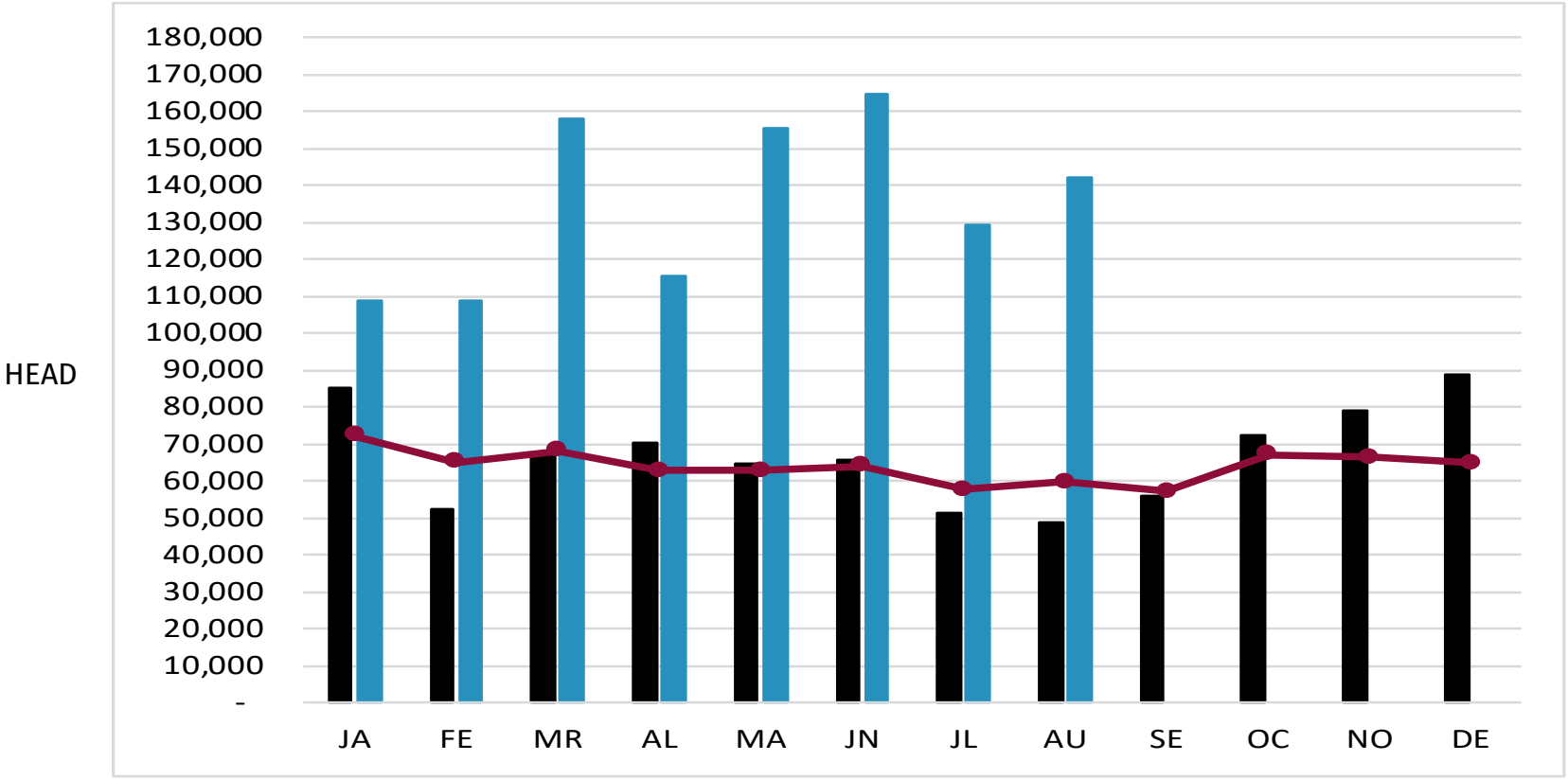

2020

2021

2016-2020 Average

LIVE TRADE - HEAD

	Feeder Pigs				Slaughter Hogs			
	2020	2021	% change	2016-2020 Average	2020	2021	% change	2016-2020 Average
JA	415,535	386,512	-6.98	406,378	85,219	108,859	27.74	72,268
FE	339,590	383,073	12.80	366,531	52,587	108,824	106.94	65,201
MR	359,669	445,240	23.79	395,489	67,039	158,075	135.80	68,371
AL	362,171	412,582	13.92	372,386	70,587	115,712	63.93	62,992
MA	238,723	380,634	59.45	392,904	64,789	155,320	139.73	62,781
JN	385,761	402,096	4.23	361,327	65,762	164,880	150.72	64,243
JL	367,602	432,439	17.64	348,761	51,383	129,177	151.40	57,759
AU	356,317	434,601	21.97	381,694	49,000	142,425	190.66	59,713
SE	374,932	-	-100.00	359,395	56,154	-	-100.00	57,324
OC	402,886	-	-100.00	388,065	72,257	-	-100.00	67,271
NO	366,641	-	-100.00	384,498	79,083	-	-100.00	66,483
DE	461,872	-	-100.00	391,873	89,011	-	-100.00	64,815
Total	**4,431,699**	**3,277,177**		**4,549,301**	**802,871**	**1,083,272**		**769,221**

FEEDER PIGS TO THE USA

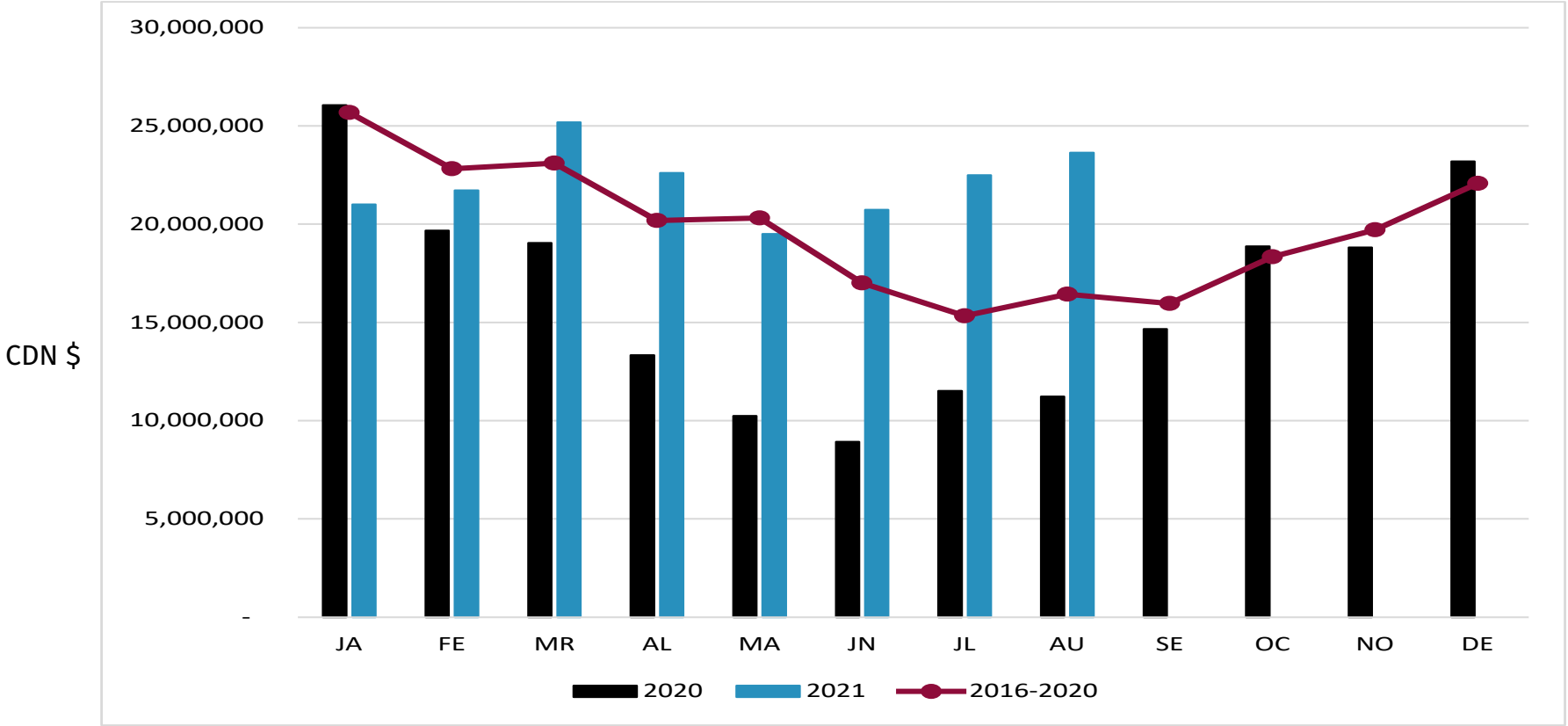

2020

2021

2016-2020 Average

SLAUGHTER HOGS TO THE USA

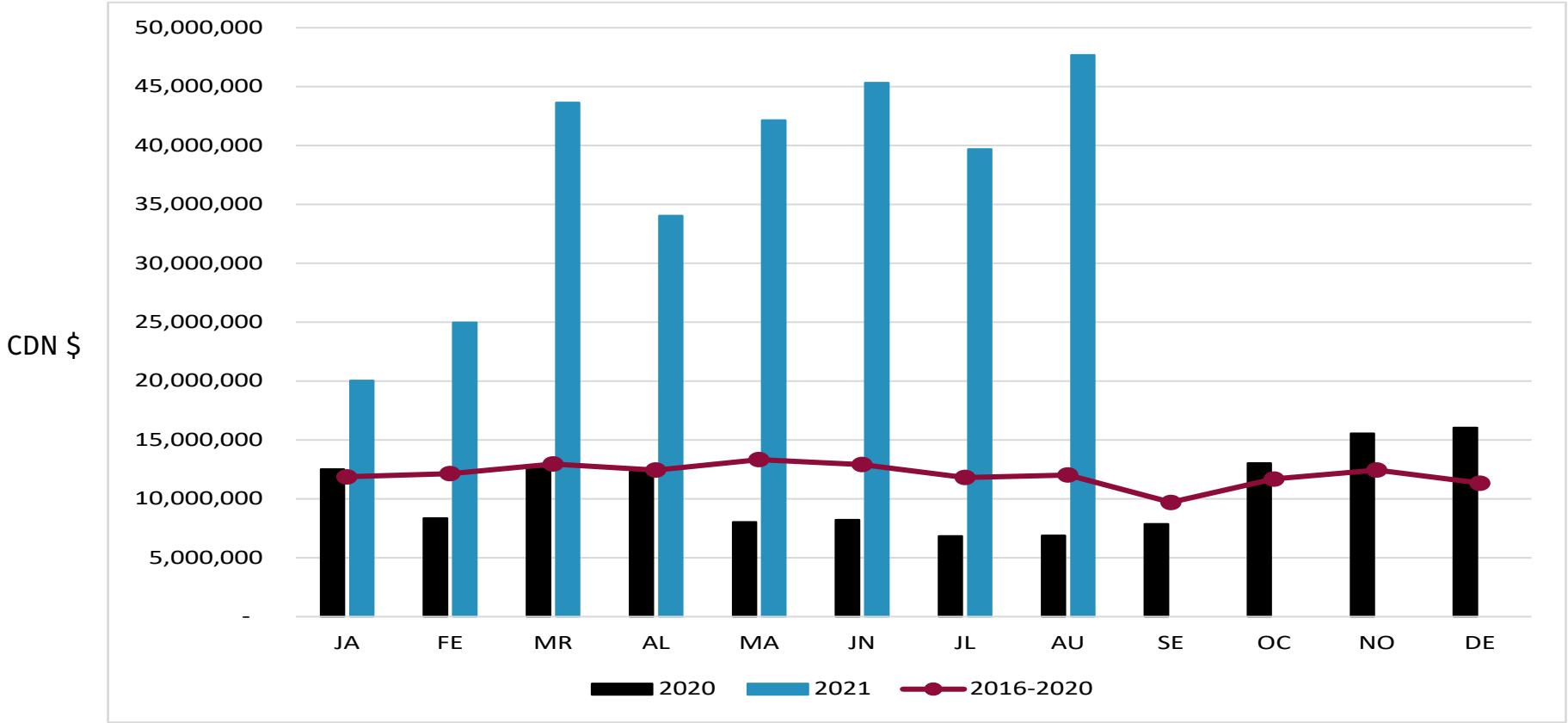

2020

2021

2016-2020 Average

LIVE TRADE - VALUE

	Feeder Pigs				Slaughter Hogs			
	2020	2021	% change	2016-2020 Average	2020	2021	% change	2016-2020 Average
JA	26,060,588	20,999,120	-19.42	25,684,024	12,515,752	20,037,773	60.10	11,875,175
FE	19,679,870	21,717,086	10.35	22,816,095	8,358,845	24,970,556	198.73	12,140,198
MR	19,046,817	25,186,365	32.23	23,101,306	12,579,310	43,647,370	246.98	12,952,952
AL	13,331,836	22,610,122	69.59	20,182,948	12,298,940	34,029,187	176.68	12,442,168
MA	10,248,843	19,509,048	90.35	20,307,903	8,043,449	42,139,589	423.90	13,335,908
JN	8,931,694	20,734,181	132.14	16,999,505	8,216,546	45,313,341	451.49	12,910,408
JL	11,512,121	22,490,969	95.37	15,335,197	6,834,609	39,684,924	480.65	11,812,425
AU	11,229,294	23,641,016	110.53	16,433,294	6,896,016	47,672,838	591.31	12,021,926
SE	14,662,184		-100.00	15,968,294	7,866,996		-100.00	9,694,151
OC	18,866,585	-	-100.00	18,336,419	13,039,555		-100.00	11,687,762
NO	18,811,421	-	-100.00	19,717,456	15,545,705		-100.00	12,444,158
DE	23,201,044	-	-100.00	22,075,510	16,043,584		-100.00	11,333,229
Total	**195,582,297**	**176,887,907**		**236,957,951**	**128,239,307**	**297,495,578**		**144,650,460**

PROVINCIAL DATA

Provincial data will be provided quarterly.

BRITISH COLUMBIA

EXPORT DATA

MONTHLY EXPORTS BY PRODUCT

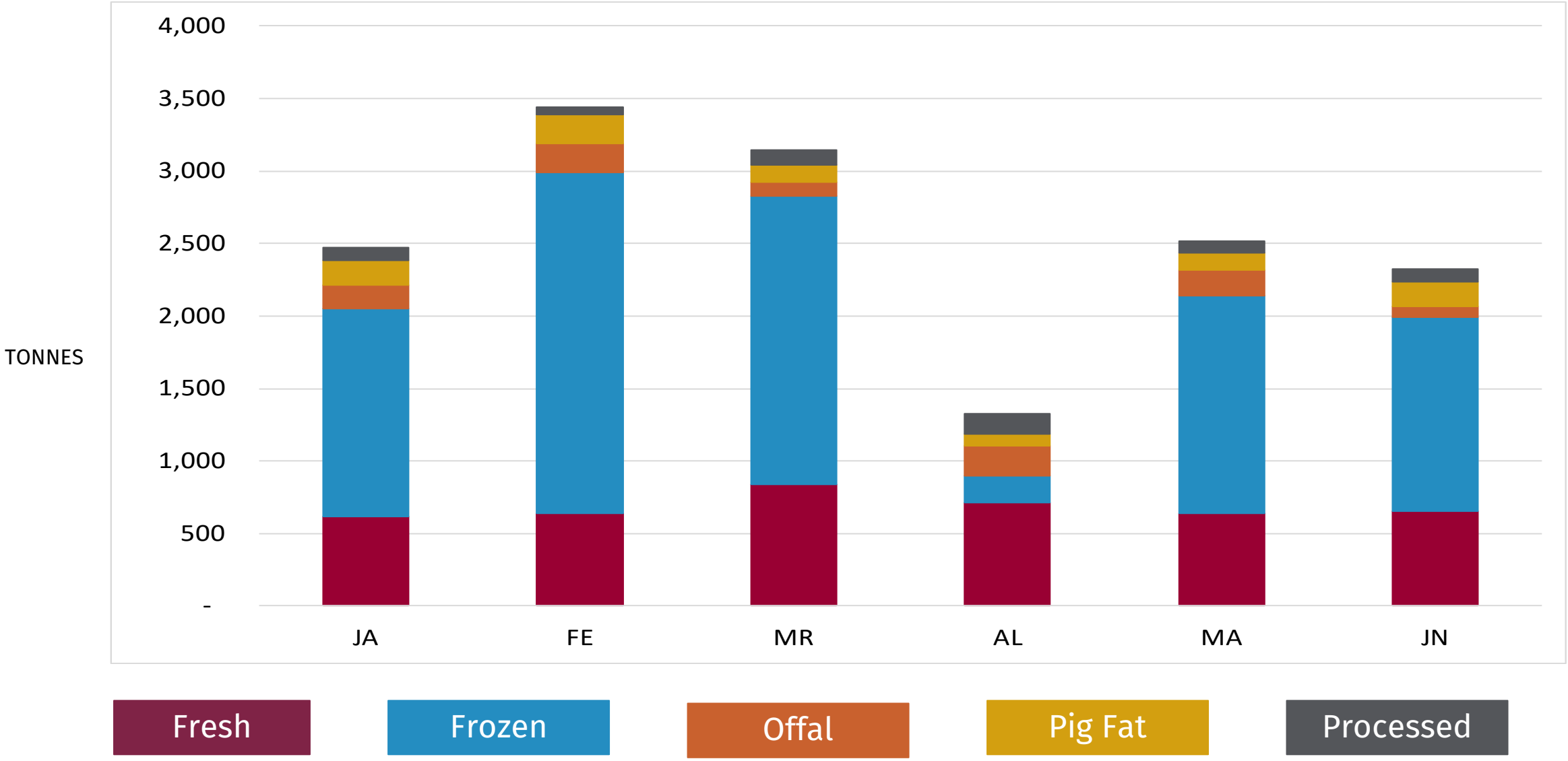

MONTHLY EXPORTS BY MARKET

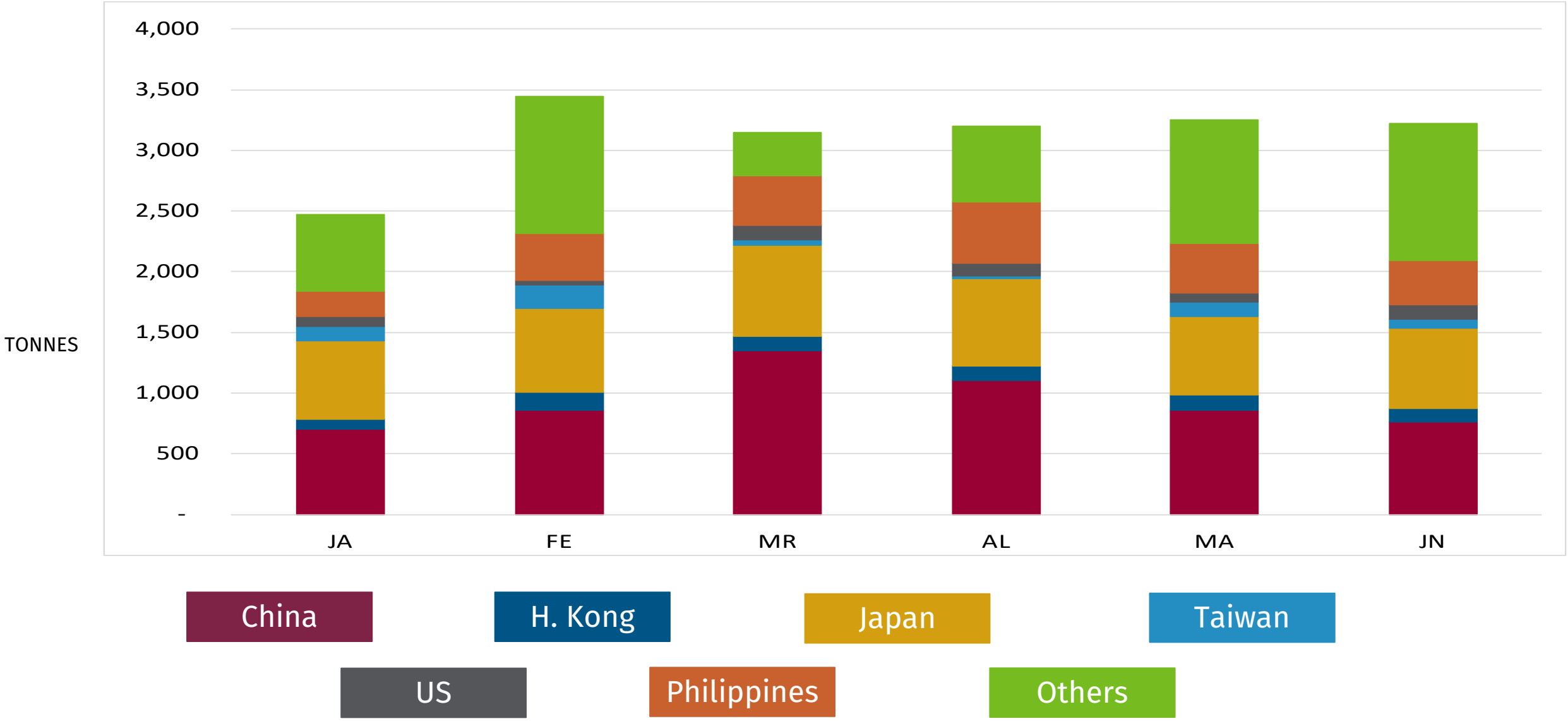

June							
Value by Product (CDN $)				Volume by Product (tonnes)			
	2020 YTD	2021 YTD	% change		2020	2021	% change
Fresh	23,518,384	23,224,961	-1.2	Fresh	615	656	6.7
Frozen	31,947,719	26,668,844	-16.5	Frozen	2,242	1,339	-40.3
Offal	1,558,588	1,823,356	17.0	Offal	166	67	-59.6
Pig Fat	1,669,366	1,449,733	-13.2	Pig Fat	72	172	138.9
Processed	6,277,809	6,149,711	-2.0	Processed	121	91	-24.8
Total	**64,971,866**	**59,316,605**	**-8.7**	**Total**	**3,216**	**2,325**	**-27.7**
Value by Export Market (CDN$)				Volume by Export Market (tonnes)			
	2020 YTD	2021 YTD	% change		2020	2021	% change
China	25,073,851	14,912,518	-40.5	China	1,762	760	-56.9
H. Kong	3,142,794	3,785,716	20.5	H. Kong	159	111	-30.2
Japan	21,788,250	21,313,294	-2.2	Japan	677	664	-1.9
Taiwan	1,381,703	1,079,677	-21.9	Taiwan	142	73	-48.6
United States	4,464,366	5,196,554	16.4	United States	86	118	37.2

ALBERTA

EXPORT DATA

MONTHLY EXPORTS BY PRODUCT

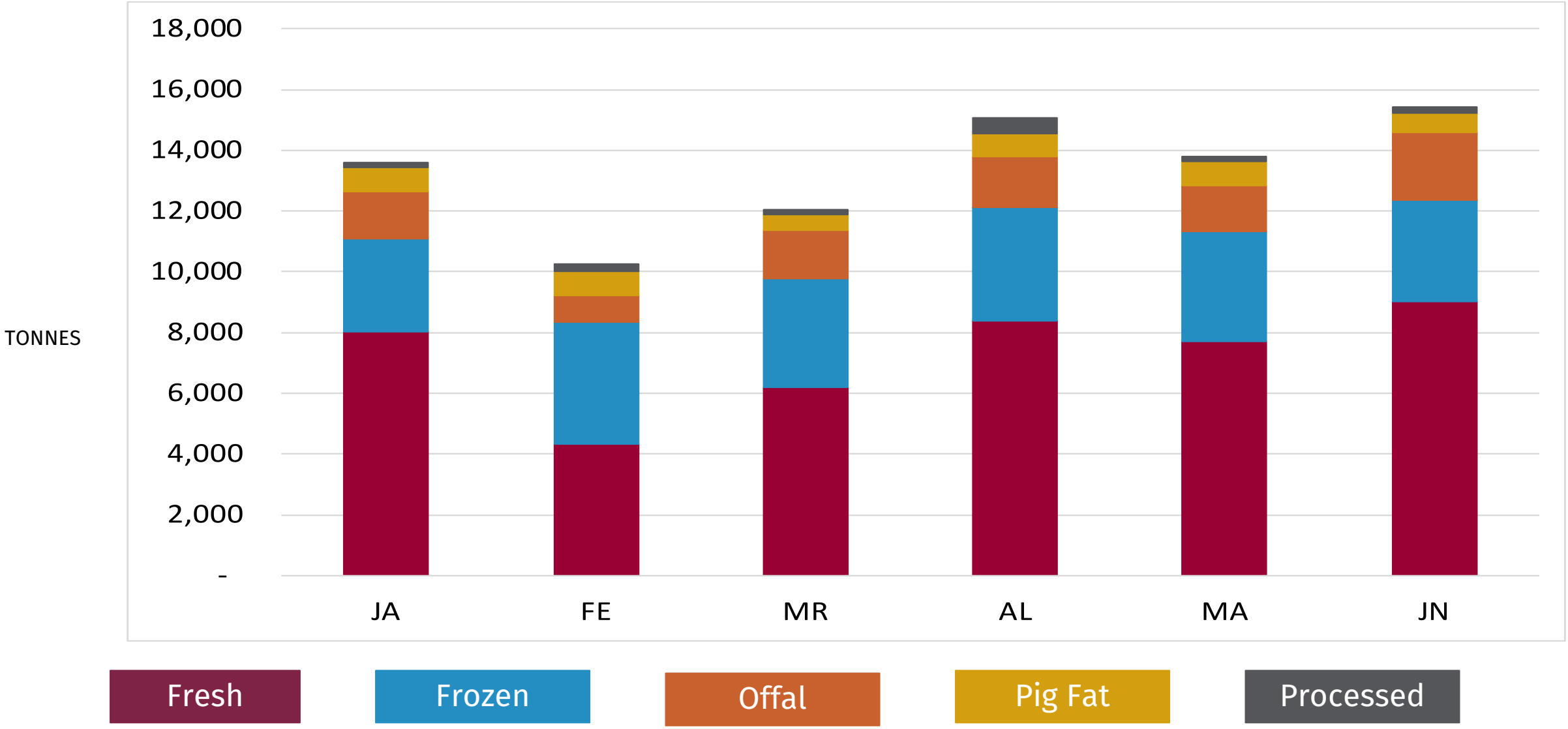

MONTHLY EXPORTS BY MARKET

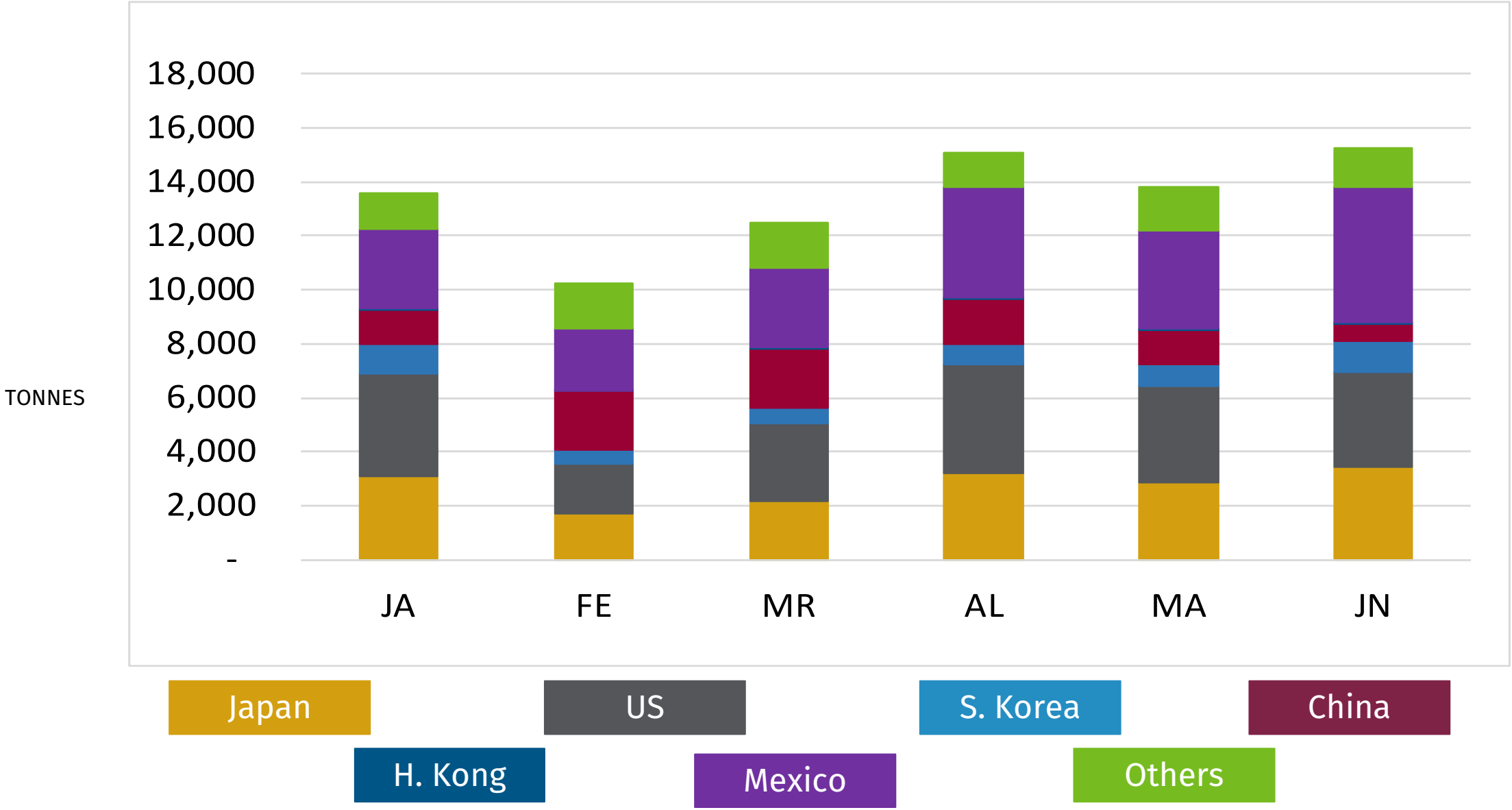

June							
Value by Product (CDN$)				Volume by Product (tonnes)			
	2020 YTD	2021 YTD	% change		2020	2021	% change
Fresh	157,215,097	171,850,355	9%	Fresh	3,918	9,038	131%
Frozen	67,072,351	65,100,692	-3%	Frozen	2,744	3,329	21%
Offal	15,769,737	18,651,322	18%	Offal	1,154	2,221	92%
Pig Fat	10,361,514	6,908,795	-33%	Pig Fat	644	649	1%
Processed	10,379,916	4,709,354	-55%	Processed	444	188	-58%
Total	**260,798,615**	**267,220,518**	**2.5**	**Total**	**8,904**	**15,425**	**73.2**
Value by Export Market (CDN$)				Volume by Export Market (tonnes)			
	2020 YTD	2021 YTD	% change		2020	2021	% change
Japan	121,756,569	90,488,564	-26%	Japan	2,467	3,430	39%
US	46,172,792	57,956,483	26%	US	2,117	3,537	67%
S. Korea	27,970,696	21,761,810	-22%	S. Korea	831	1,139	37%
China	17,509,628	27,623,619	58%	China	828	611	-26%
H. Kong	1,356,474	92,946	-93%	H. Kong	155	88	-43%
Mexico	15,651,700	44,586,560	185%	Mexico	1,724	5,023	191%

SASKATCHEWAN

EXPORT DATA

MONTHLY EXPORTS BY PRODUCT

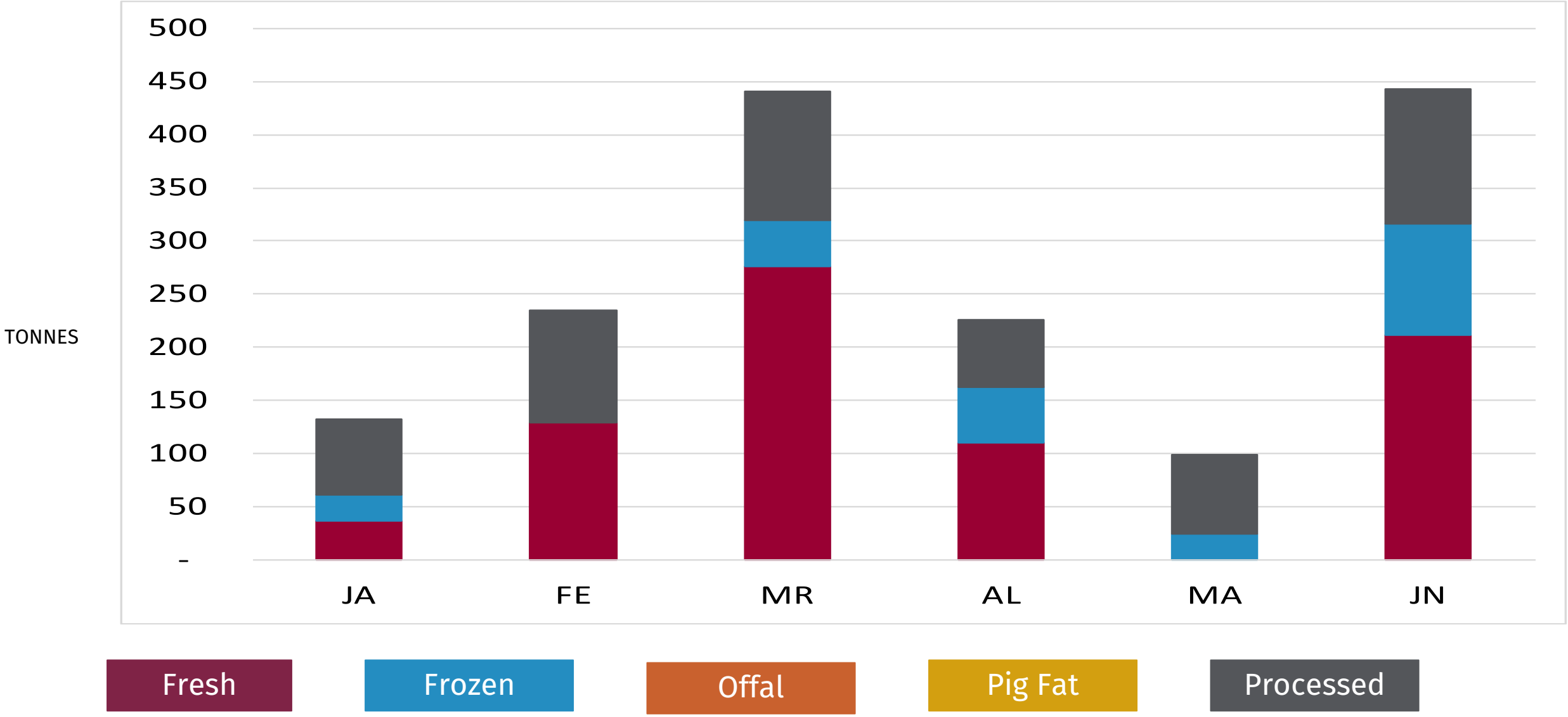

MONTHLY EXPORTS BY MARKET

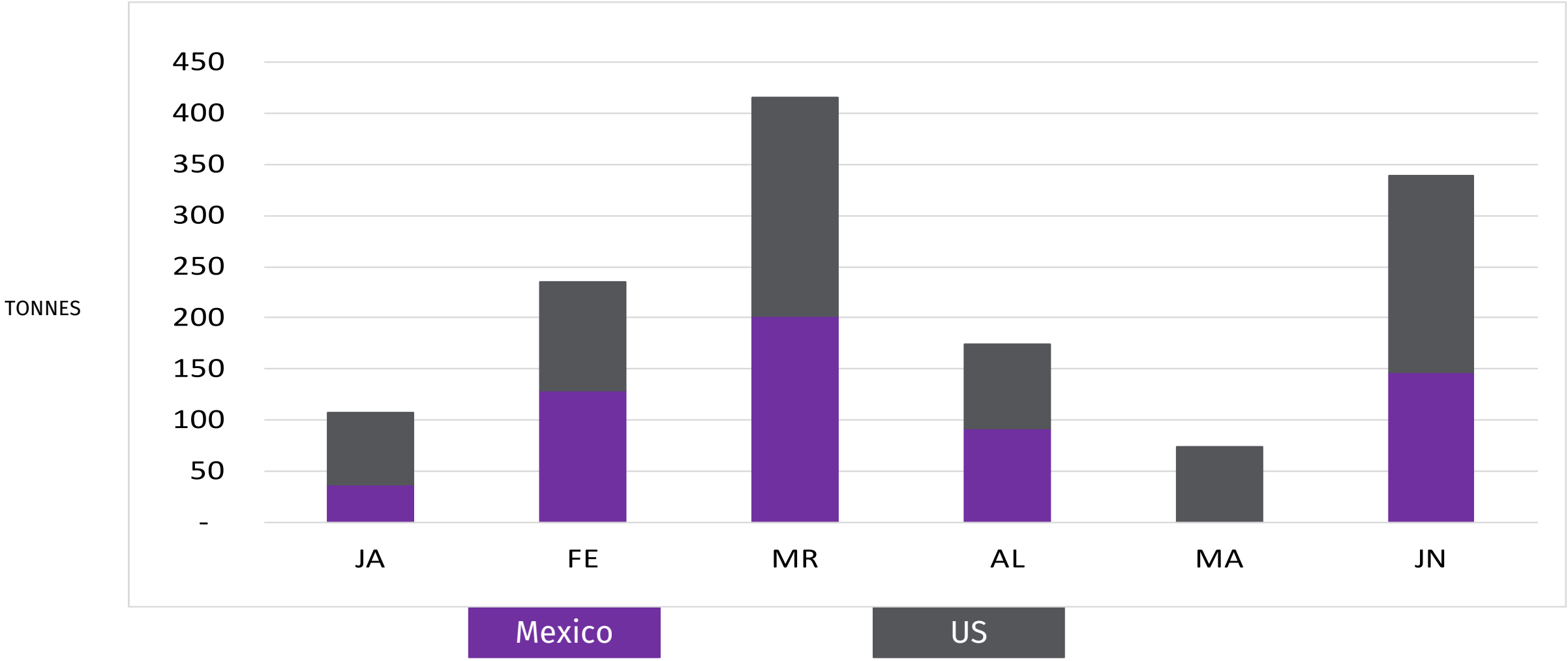

June							
Value by Product				Volume by Product (tonnes)			
	2020 YTD	2021 YTD	% change		2020	2021	% change
Fresh	756,372	1,749,449	131.3	Fresh	73	211	189.0
Frozen	260,722	536,714	105.9	Frozen	-	104	
Offal	151,655	-		Offal	26	-	
Pig Fat		-		Pig Fat			
Processed	4,807,330	6,391,908	33.0	Processed	50	127	154.0
Total	**5,976,079**	**8,678,071**	**31.1**	**Total**	**149**	**442**	**66.3**
Value by Export Market				Volume by Export Market (tonnes)			
	2020 YTD	2021 YTD	% change		2020	2021	% change
Mexico	538,471	1,342,928	149.4	Mexico	55	147	167.3
US	5,328,352	6,836,277	28.3	US	68	192	182.4

MANITOBA

EXPORT DATA

MONTHLY EXPORTS BY PRODUCT

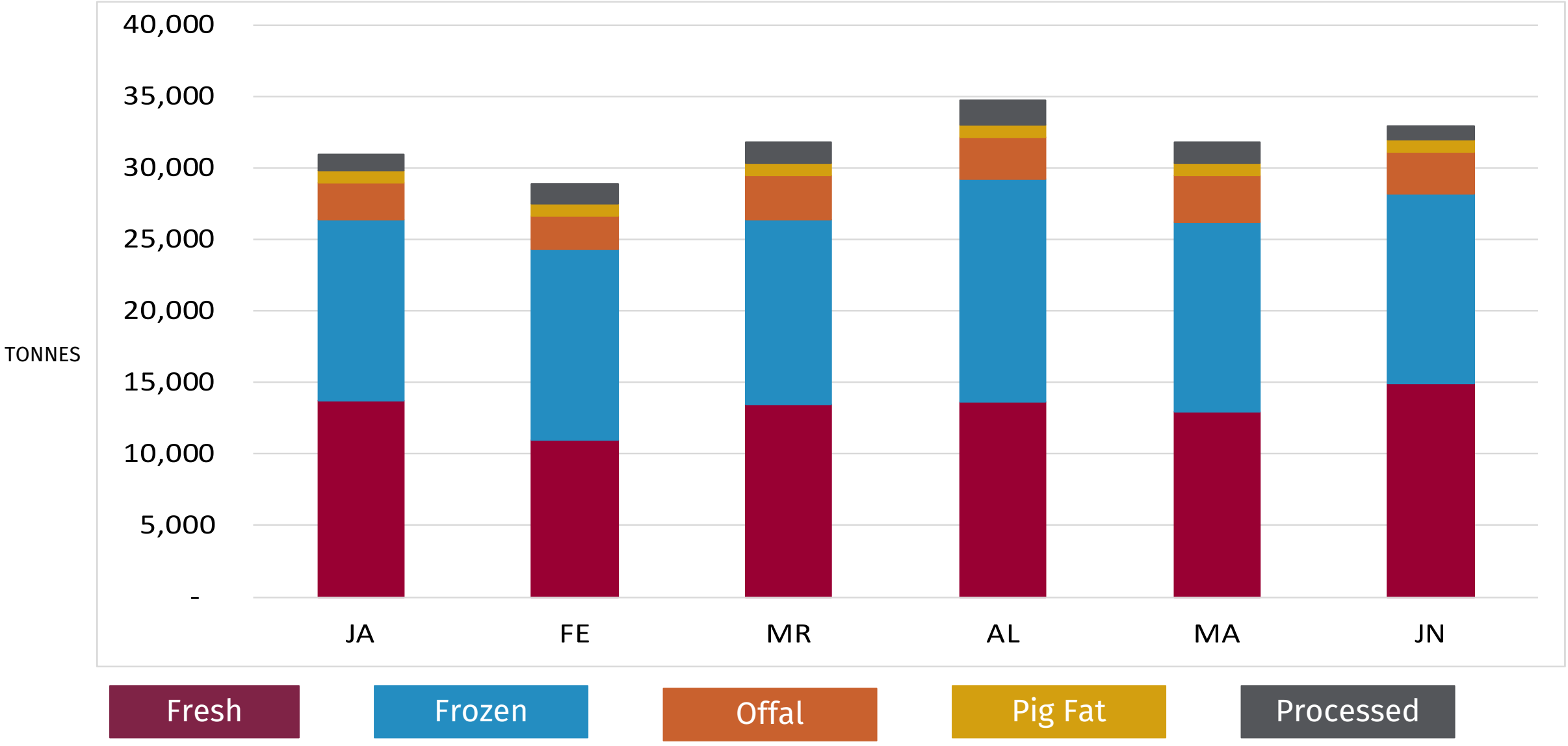

MONTHLY EXPORTS BY MARKET

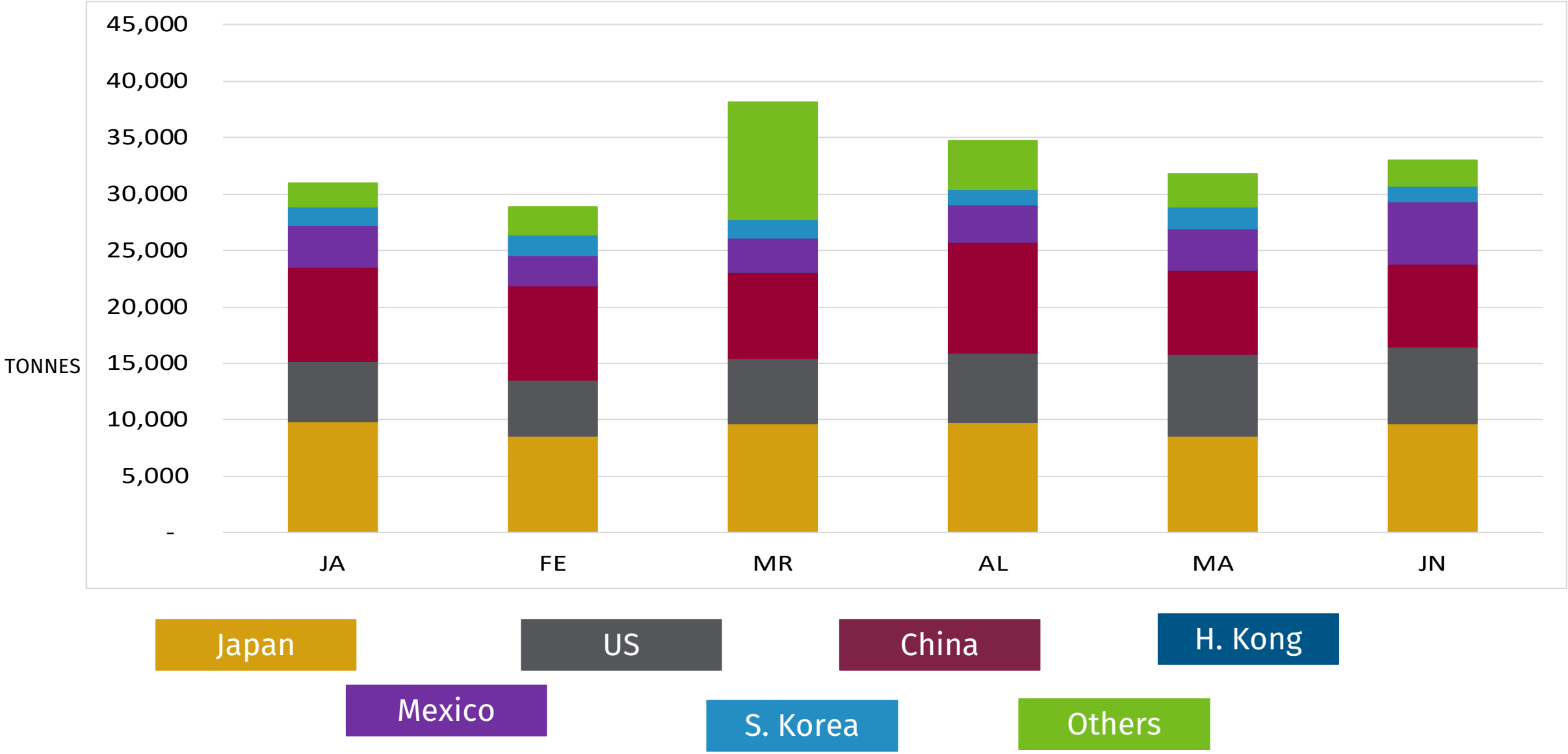

June							
Value by Product (CDN$)				Volume by Product (tonnes)			
	2020 YTD	2021 YTD	% change		2020	2021	% change
Fresh	398,228,627	315,926,883	-21%	Fresh	13,498	14,905	10%
Frozen	285,306,971	269,716,079	-5%	Frozen	13,266	13,312	0%
Offal	52,691,889	39,775,336	-25%	Offal	4,059	2,870	-29%
Pig Fat	9,998,210	7,960,652	-20%	Pig Fat	872	931	7%
Processed	47,364,900	54,376,716	15%	Processed	1,282	938	-27%
Total	**793,590,597**	**687,755,666**	**-13%**	**Total**	**32,977**	**32,956**	**0%**
Value by Export Market (CDN $)				Volume by Export Market (tonnes)			
	2020 YTD	2021 YTD	% change		2020	2021	% change
Japan	353,829,044	287,321,350	-19%	Japan	9,904	9,704	-2%
US	117,680,886	171,716,887	46%	US	5,480	6,742	23%
China	240,860,931	152,067,261	-37%	China	12,193	7,301	-40%
H. Kong	396,322	568,508	43%	H. Kong	31	31	0%
Mexico	30,945,488	45,477,010	47%	Mexico	3,217	5,552	73%
S. Korea	25,545,913	38,252,360	50%	S. Korea	745	1,389	86%

ONTARIO

EXPORT DATA

MONTHLY EXPORTS BY PRODUCT

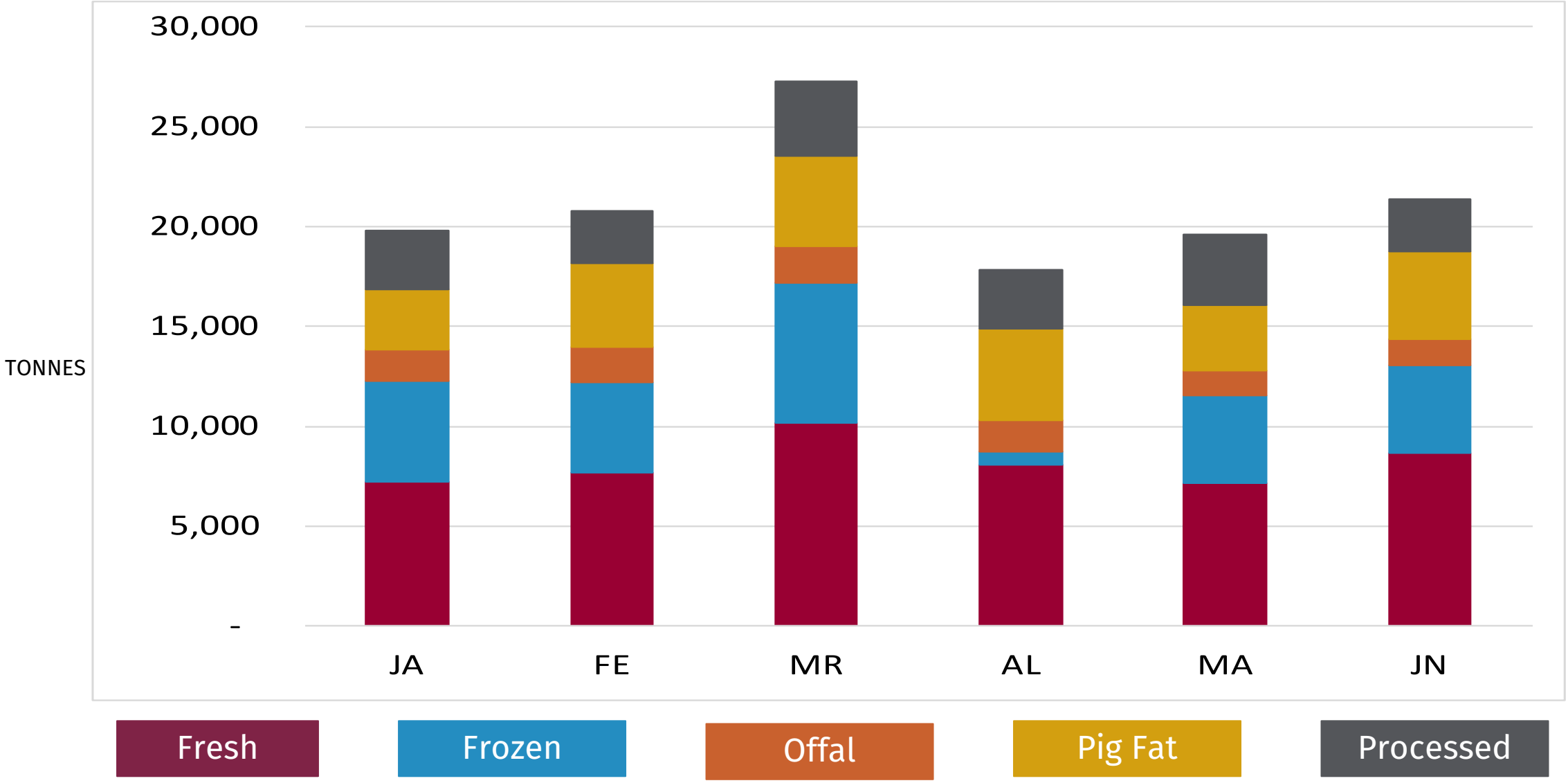

MONTHLY EXPORTS BY MARKET

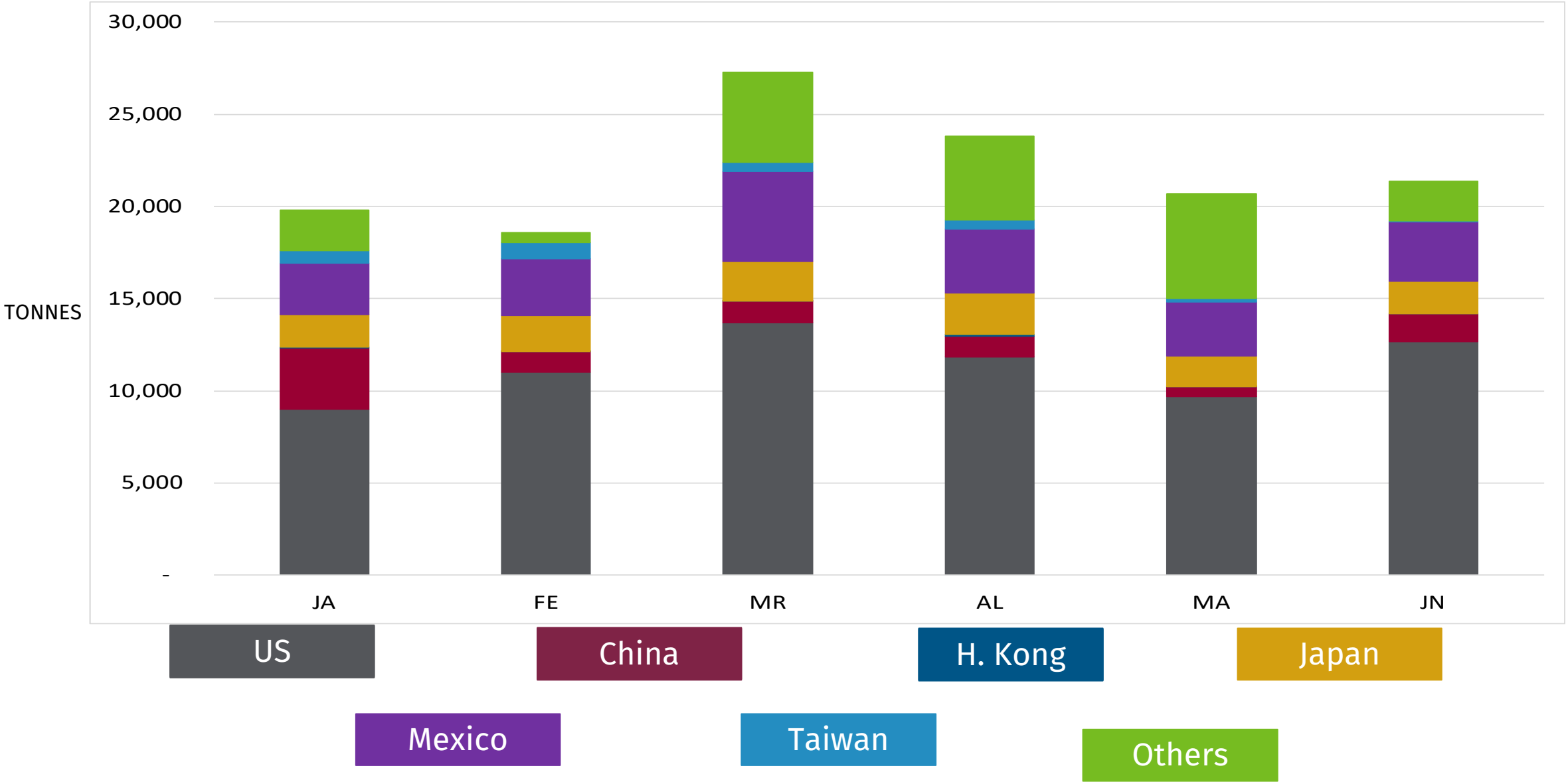

June							
Value by Product (CDN$)				Volume by Product (tonnes)			
	2020 YTD	2021 YTD	% change		2020	2021	% change
Fresh	137,552,846	206,325,750	50.0	Fresh		8,655	#DIV/0!
Frozen	98,513,424	93,158,357	-5.4	Frozen		4,406	#DIV/0!
Offal	31,981,674	22,395,427	-30.0	Offal		1,273	#DIV/0!
Pig Fat	24,442,120	35,132,647	43.7	Pig Fat		4,393	#DIV/0!
Processed	59,883,617	75,346,057	25.8	Processed		2,629	#DIV/0!
Total	**352,373,681**	**432,358,238**	**22.7**	**Total**	**0**	**21,356**	**#DIV/0!**

Value by Export Market (CDN$)				Volume by Export Market (tonnes)			
	2020 YTD	2021 YTD	% change		2020	2021	% change
US	194,339,946	255,320,281	31.4	US		12,685	#DIV/0!
China	72,289,517	25,167,914	-65.2	China		1,479	#DIV/0!
H. Kong	696,700	458,754	-34.2	H. Kong		6	#DIV/0!
Japan	42,760,131	46,772,537	9.4	Japan		1,766	#DIV/0!
Mexico	15,641,360	47,441,180	203.3	Mexico		3,239	#DIV/0!
Taiwan	4,216,116	6,836,117	62.1	Taiwan		47	#DIV/0!

QUÉBEC

EXPORT DATA

MONTHLY EXPORTS BY PRODUCT

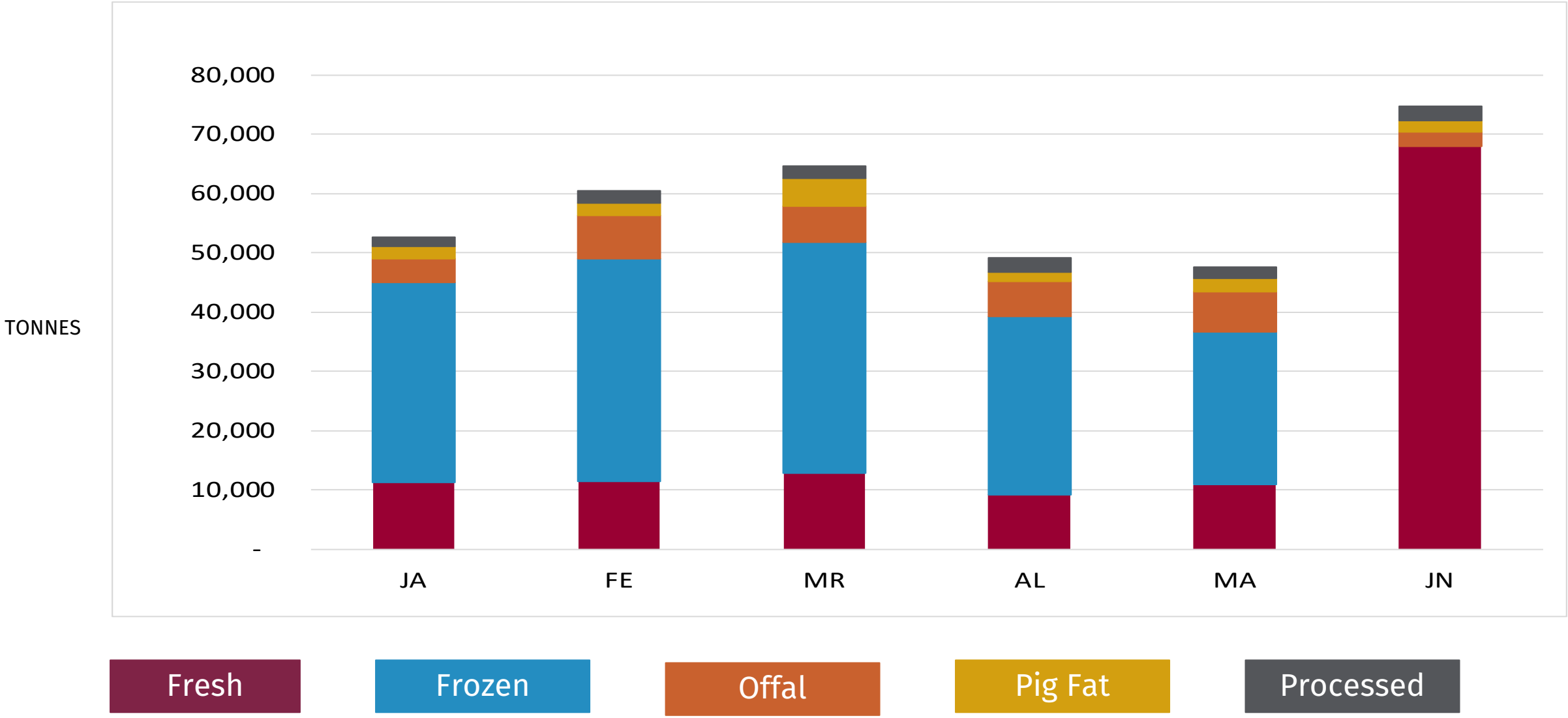

MONTHLY EXPORTS BY MARKET

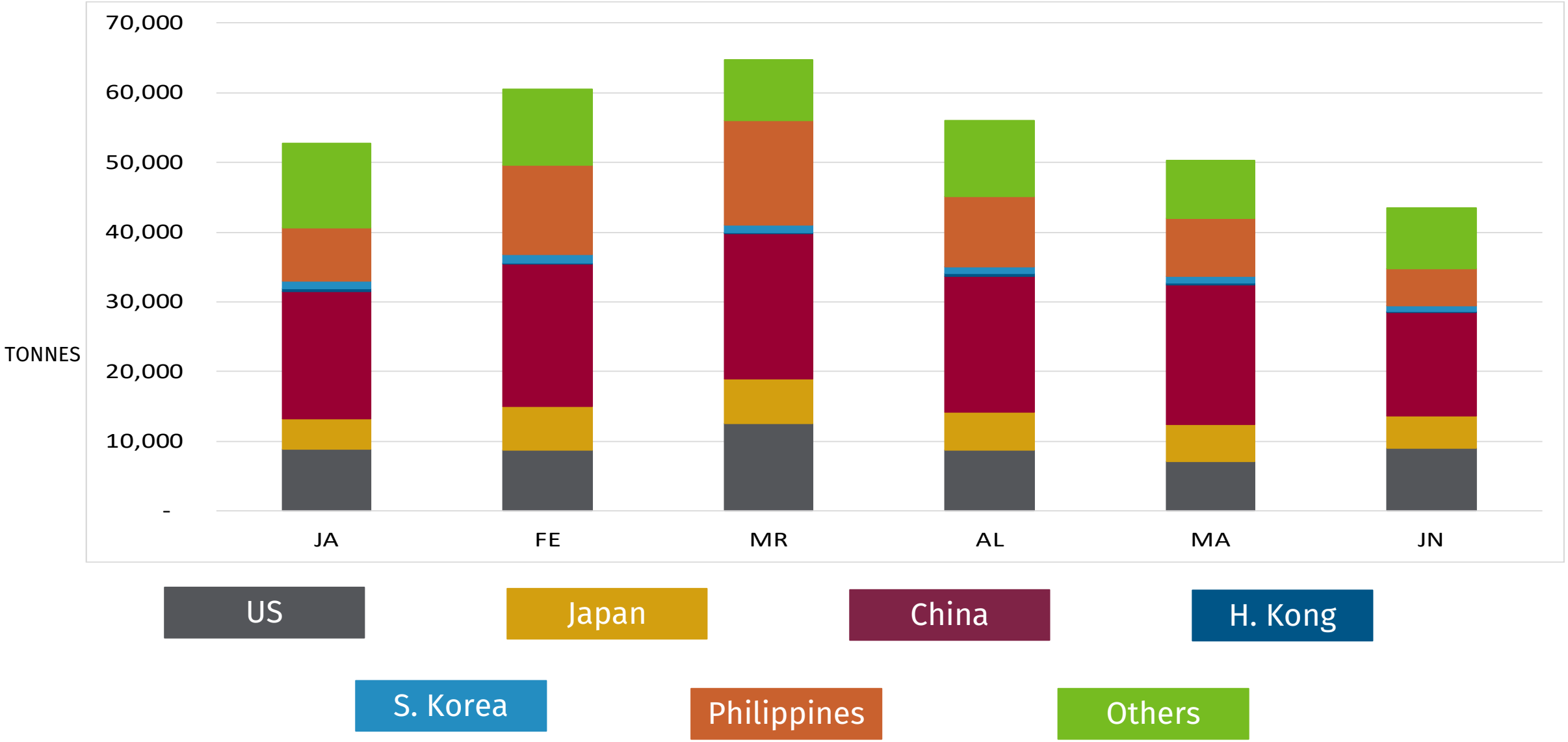

June							
Value by Product (CDN$)				Volume by Product (tonnes)			
	2020 YTD	2021 YTD	% change		2020	2021	% change
Fresh	333,701,526	336,392,737	0.8	Fresh	9,094	67,986	647.6
Frozen	606,417,777	564,791,730	-6.9	Frozen	30,183	204,855	578.7
Offal	82,312,050	75,763,273	-8.0	Offal	5,180	32,450	526.4
Pig Fat	2,850,119	24,310,005	752.9	Pig Fat	1,683	14,591	767.0
Processed	60,814,095	72,523,517	19.3	Processed	2,446	12,745	421.1
Total	**1,086,095,567**	**1,073,781,262**	**-1.1**	**Total**	**48,586**	**332,627**	**584.6**

Value by Export Market (CDN $)				Volume by Export Market (tonnes)			
	2020 YTD	2021 YTD	% change		2020	2021	% change
US	259,337,317	262,465,142	1.2	US	8,394	9,022	7.5
China	528,434,334	339,153,259	-35.8	China	27,749	14,802	-46.7
H. Kong	4,672,134	2,987,223	-36.1	H. Kong	314	106	-66.2
Japan	187,308,652	179,536,540	-4.1	Japan	5,606	4,670	-16.7
Philippines	22,171,705	138,296,486	523.8	Philippines	804	5,351	565.5

This report is produced by Phyllis MacCallum, Sector Analyst with the Canadian Pork Council, with the collaboration of Canada Pork International on behalf of Canadian hog producers.

For more information:

PHYLLIS MACCALLUM | SECTOR ANALYST

Canadian Pork Council

900 - 220 Laurier Ave. W Ottawa, On K1P 5Z9

T: (613)-236-9239 ext.265 C: (613)-676-2885

maccallum@cpc-ccp.com