



TRADE REPORT

Monthly report of Canadian pork exports, imports of pork and live trade

May 2021



Canadian Pork Council
Conseil canadien du porc

EXPORTS

CANADIAN PORK EXPORTS

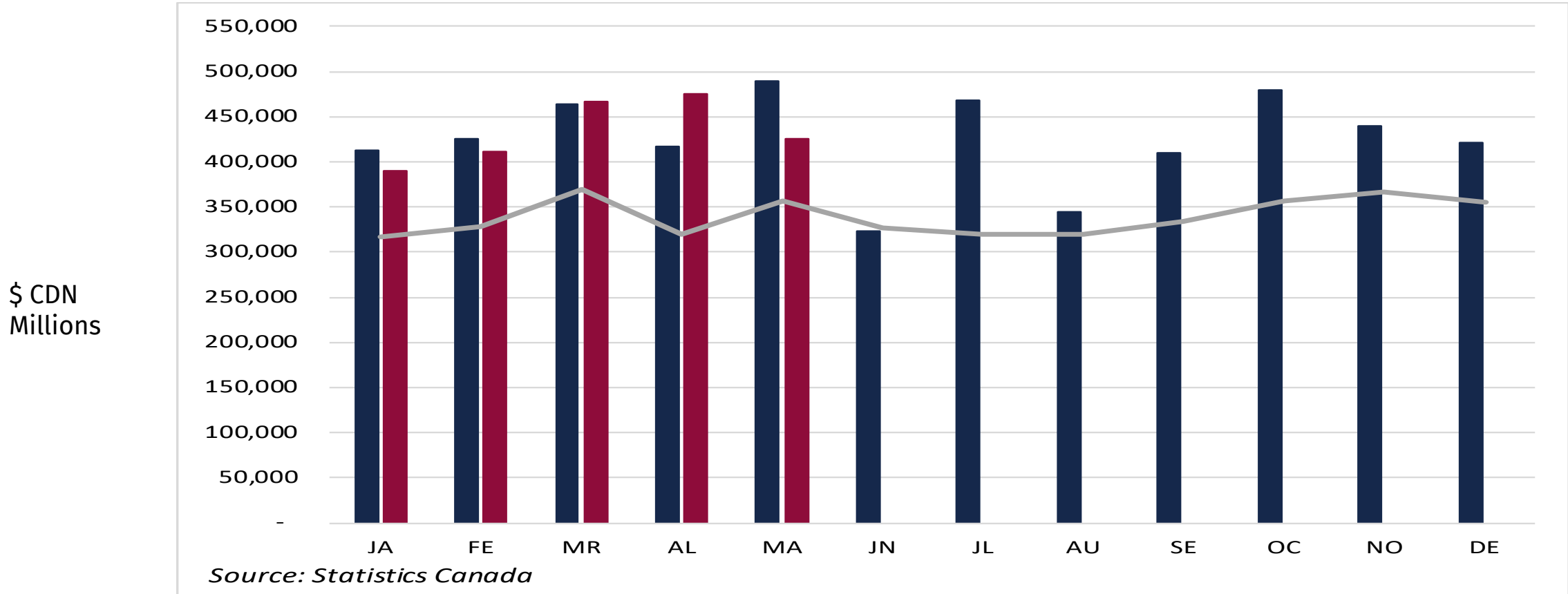

2020

2021

2016-2020 Average

MONTHLY PORK EXPORTS

| Exports | Millions (\$) | | | | Tonnes | | | |
|--------------|------------------|------------------|----------|----------------------|------------------|----------------|----------|----------------------|
| | 2020 | 2021 | % change | 2016-2020 Average | 2020 | 2021 | % change | 2016-2020 Average |
| JA | 413,295 | 390,469 | -5.52 | 316,677 | 114,969 | 119,894 | 4.28 | 100,243 |
| FE | 425,817 | 410,681 | -3.55 | 328,077 | 123,873 | 124,126 | 0.20 | 106,706 |
| MR | 463,450 | 466,741 | 0.71 | 369,036 | 133,051 | 140,038 | 5.25 | 118,319 |
| AL | 417,524 | 474,566 | 13.66 | 319,756 | 121,875 | 133,801 | 9.79 | 104,080 |
| MA | 489,164 | 425,338 | -13.05 | 356,661 | 136,967 | 118,355 | -13.59 | 112,217 |
| JN | 322,790 | | -100.00 | 327,088 | 96,945 | | -100.00 | 101,883 |
| JL | 467,790 | | -100.00 | 319,953 | 145,857 | | -100.00 | 99,113 |
| AU | 343,884 | | -100.00 | 319,270 | 102,631 | | -100.00 | 98,362 |
| SE | 409,195 | | -100.00 | 334,234 | 124,068 | | -100.00 | 106,557 |
| OC | 478,983 | | -100.00 | 357,221 | 132,510 | | -100.00 | 110,513 |
| NO | 439,405 | | -100.00 | 366,506 | 126,047 | | -100.00 | 114,164 |
| DE | 421,403 | | -100.00 | 355,431 | 129,323 | | -100.00 | 112,129 |
| Total | 5,092,700 | 2,167,795 | | 4,069,910 | 1,488,116 | 636,214 | | 1,284,286 |

EXPORTS

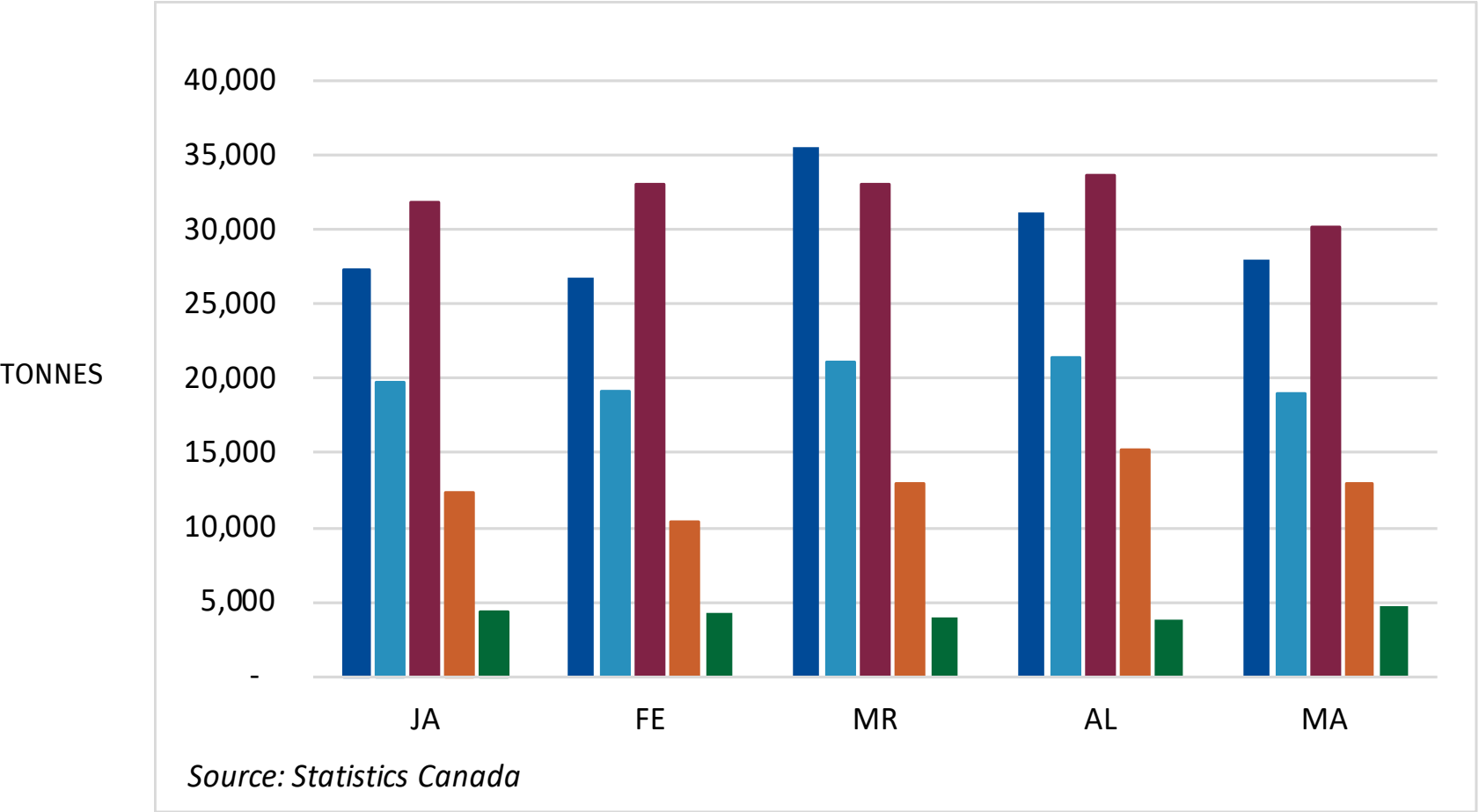

Top 5 2020

01

CHINA

02

UNITED STATES

03

JAPAN

04

MEXICO

05

SOUTH KOREA

TOP 10 PORK MARKETS

| | Tonnes | | | | | | '000 CDN \$ | | | | | |
|-----------------|---------|---------|--------|---------|-----------|----------------|-------------|---------|---------|---------|-----------|------------------|
| | Fresh | Frozen | Offal | Pig Fat | Processed | Total | Fresh | Frozen | Offal | Pig Fat | Processed | Total |
| US | 81,931 | 16,483 | 11,961 | 15,795 | 22,582 | 148,752 | 360,679 | 64,404 | 26,846 | 21,777 | 142,363 | 616,069 |
| | 8% | 13% | 62% | 41% | 18% | 16% | 13% | 19% | 95% | 74% | 16% | 18% |
| Japan | 72,975 | 13,301 | 1,675 | 8,355 | 4,046 | 100,352 | 414,579 | 65,561 | 5,535 | 17,539 | 16,693 | 519,907 |
| | -2% | -26% | -27% | -25% | 70% | -8% | -12% | -29% | -25% | -49% | 57% | -16% |
| China / H. Kong | 3,646 | 146,410 | 10,946 | 3,436 | 112 | 164,550 | 15,840 | 444,348 | 30,802 | 6,955 | 592 | 498,537 |
| | -9% | -36% | -71% | 4% | -78% | -40% | 2% | -34% | -67% | 12% | -68% | -37% |
| Mexico | 35,630 | 7,269 | 10,461 | 6,316 | 4,228 | 63,904 | 81,869 | 18,586 | 19,231 | 5,925 | 10,805 | 136,416 |
| | 50% | 92% | 10% | 54% | 44% | 45% | 115% | 168% | 49% | 78% | 43% | 98% |
| Philippines | 693 | 59,798 | 13,081 | 4,515 | 22 | 78,109 | 1,637 | 149,436 | 26,979 | 6,604 | 329 | 184,985 |
| | 241% | 449% | 284% | 206% | -88% | 383% | 129% | 387% | 414% | 149% | 207% | 369% |
| Total Top 5 | 194,875 | 243,261 | 48,124 | 38,417 | 30,990 | 555,667 | 874,604 | 742,335 | 109,393 | 58,800 | 170,782 | 1,955,914 |
| | 9% | -12% | -19% | 23% | 23% | -3% | 3% | -13% | -18% | -1% | 20% | -4% |
| Total Top 10 | 199,973 | 283,835 | 57,459 | 39,883 | 31,236 | 612,386 | 901,498 | 839,549 | 129,259 | 61,387 | 171,633 | 2,103,327 |
| | 10% | -5% | -11% | 19% | 23% | 1% | 3% | -8% | -10% | -4% | 19% | -2% |
| All Countries | 163,283 | 244,866 | 47,360 | 33,587 | 28,762 | 517,858 | 728,770 | 708,897 | 104,770 | 50,744 | 149,274 | 1,742,455 |
| | 16% | 0% | -17% | 20% | 19% | 5% | 10% | -6% | -18% | -4% | 18% | 1% |

Top 10 Countries
 US
 Japan
 China / Hong Kong
 Mexico
 South Korea
 Philippines
 Viet Nam
 Taiwan
 Colombia
 Australia

IMPORTS

CANADIAN PORK IMPORTS

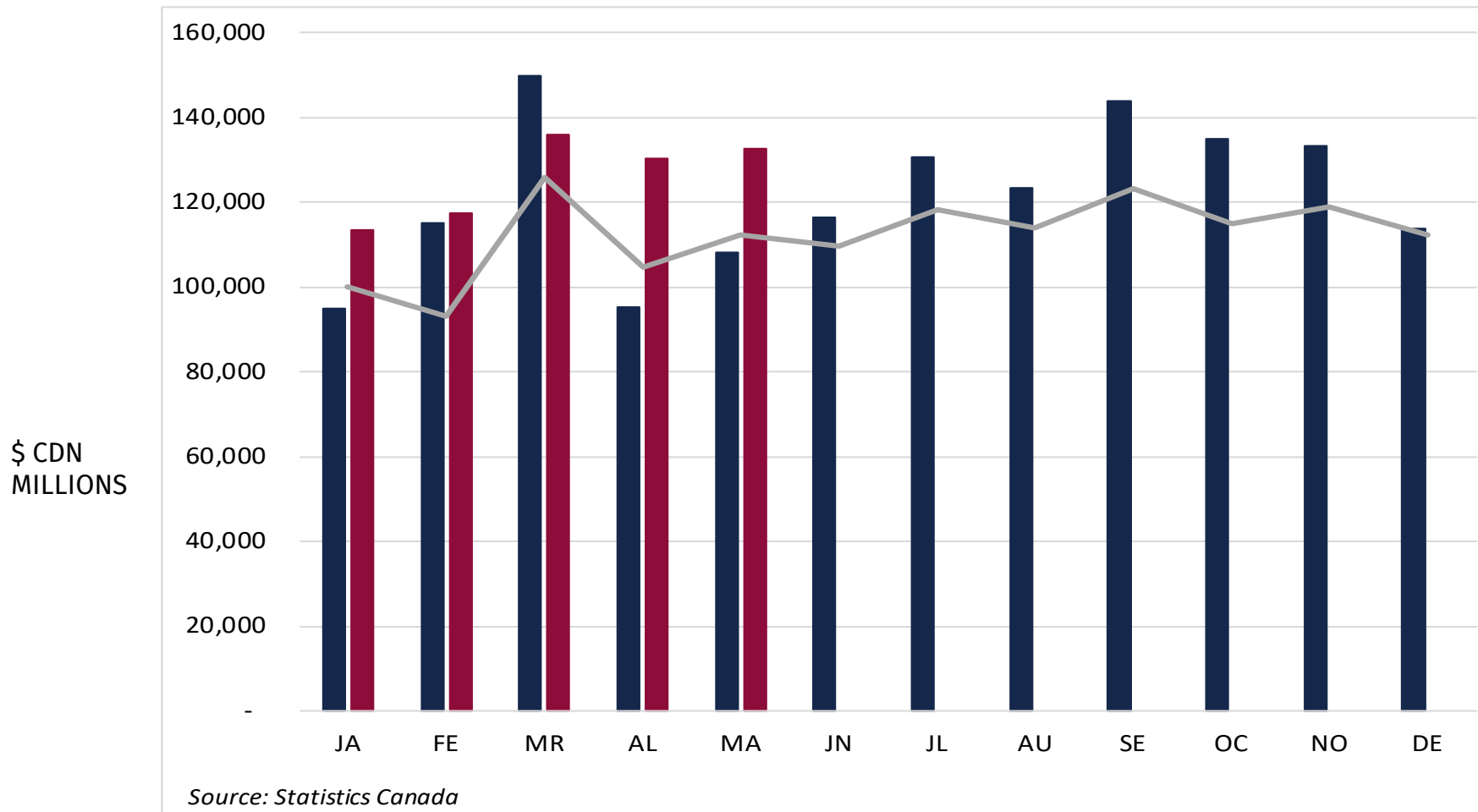

2020

2021

2016-2020 Average

MONTHLY PORK IMPORTS

| Imports | Millions (\$) | | | | Tonnes | | | |
|--------------|------------------|----------------|----------|----------------------|----------------|----------------|----------|----------------------|
| | 2020 | 2021 | % change | 2016-2020 Average | 2020 | 2021 | % change | 2016-2020 Average |
| JA | 95,108 | 113,538 | 19.38 | 100,095 | 18,985 | 22,836 | 20.28 | 17,297 |
| FE | 115,078 | 117,337 | 1.96 | 93,207 | 22,131 | 20,966 | -5.26 | 17,281 |
| MR | 149,821 | 135,890 | -9.30 | 125,778 | 26,660 | 23,022 | -13.65 | 22,135 |
| AL | 95,372 | 130,351 | 36.68 | 104,859 | 17,930 | 20,043 | 11.78 | 18,333 |
| MA | 108,138 | 132,619 | 22.64 | 112,454 | 17,673 | 19,700 | 11.47 | 18,257 |
| JN | 116,334 | - | -100.00 | 109,812 | 20,018 | - | -100.00 | 17,633 |
| JL | 130,697 | - | -100.00 | 118,327 | 24,165 | - | -100.00 | 19,092 |
| AU | 123,243 | - | -100.00 | 114,090 | 22,945 | - | -100.00 | 19,155 |
| SE | 143,897 | - | -100.00 | 123,197 | 27,207 | - | -100.00 | 21,382 |
| OC | 135,042 | - | -100.00 | 114,868 | 22,319 | - | -100.00 | 19,209 |
| NO | 133,387 | - | -100.00 | 119,011 | 22,131 | - | -100.00 | 20,538 |
| DE | 113,690 | - | -100.00 | 112,237 | 19,123 | - | -100.00 | 19,222 |
| Total | 1,459,807 | 629,735 | | 1,347,935 | 261,287 | 106,567 | | 229,534 |

2020 PORK IMPORTS

TONNES

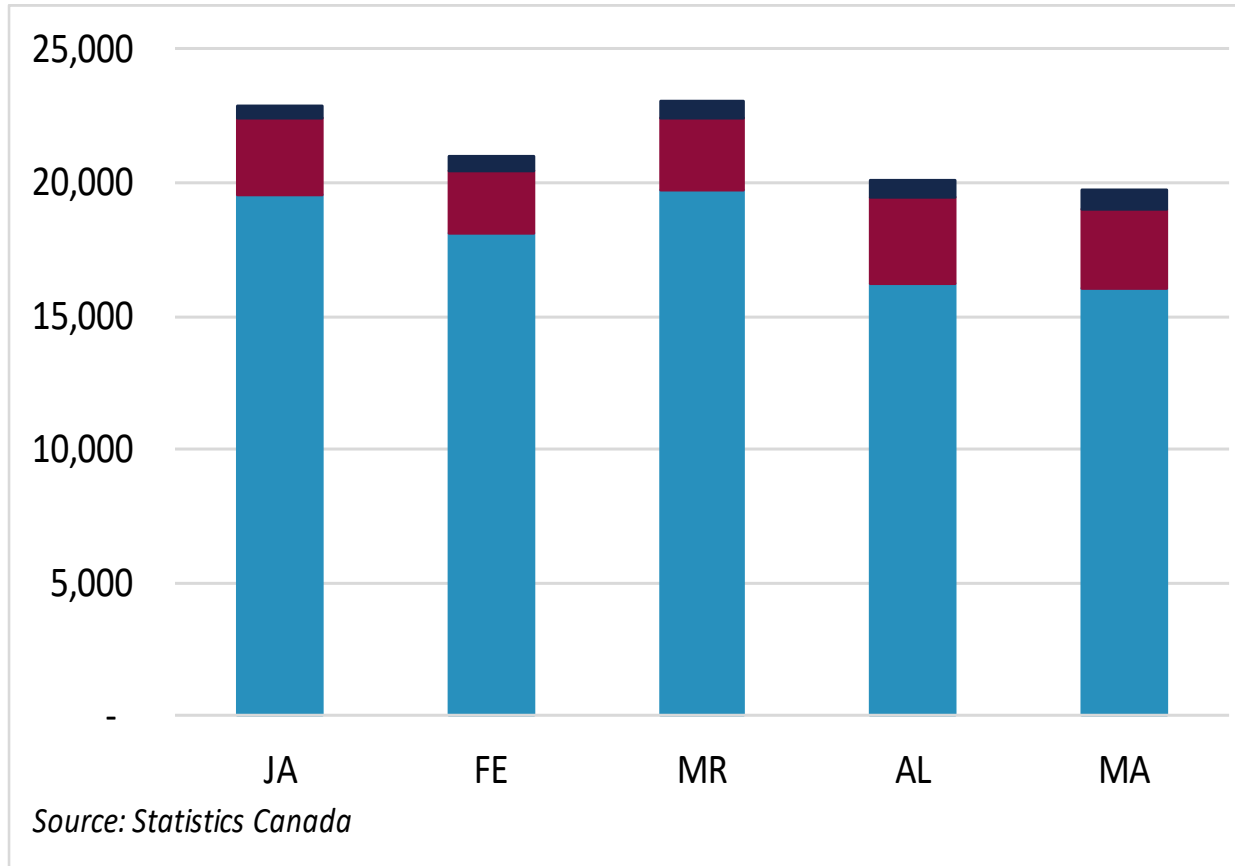

United States

European Union

Others

European Import

- Austria
 - \$ 86,944
 - 24 tonnes
- France
 - \$61,459
 - 9 tonnes

European Imports
Down -72% YTD

LIVE TRADE

FEEDER PIGS TO THE USA

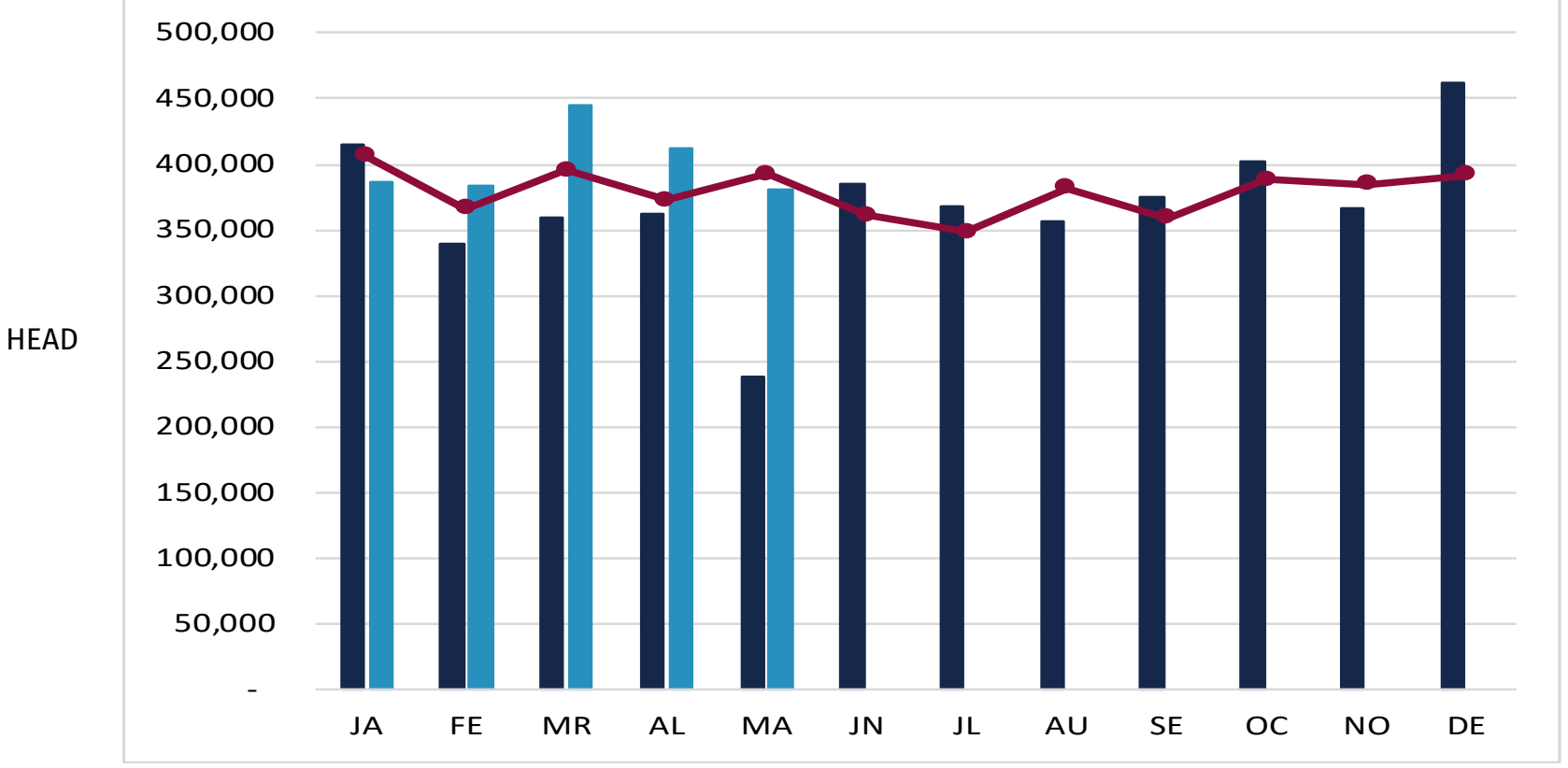

2019

2020

2016-2020 Average

SLAUGHTER HOGS TO THE USA

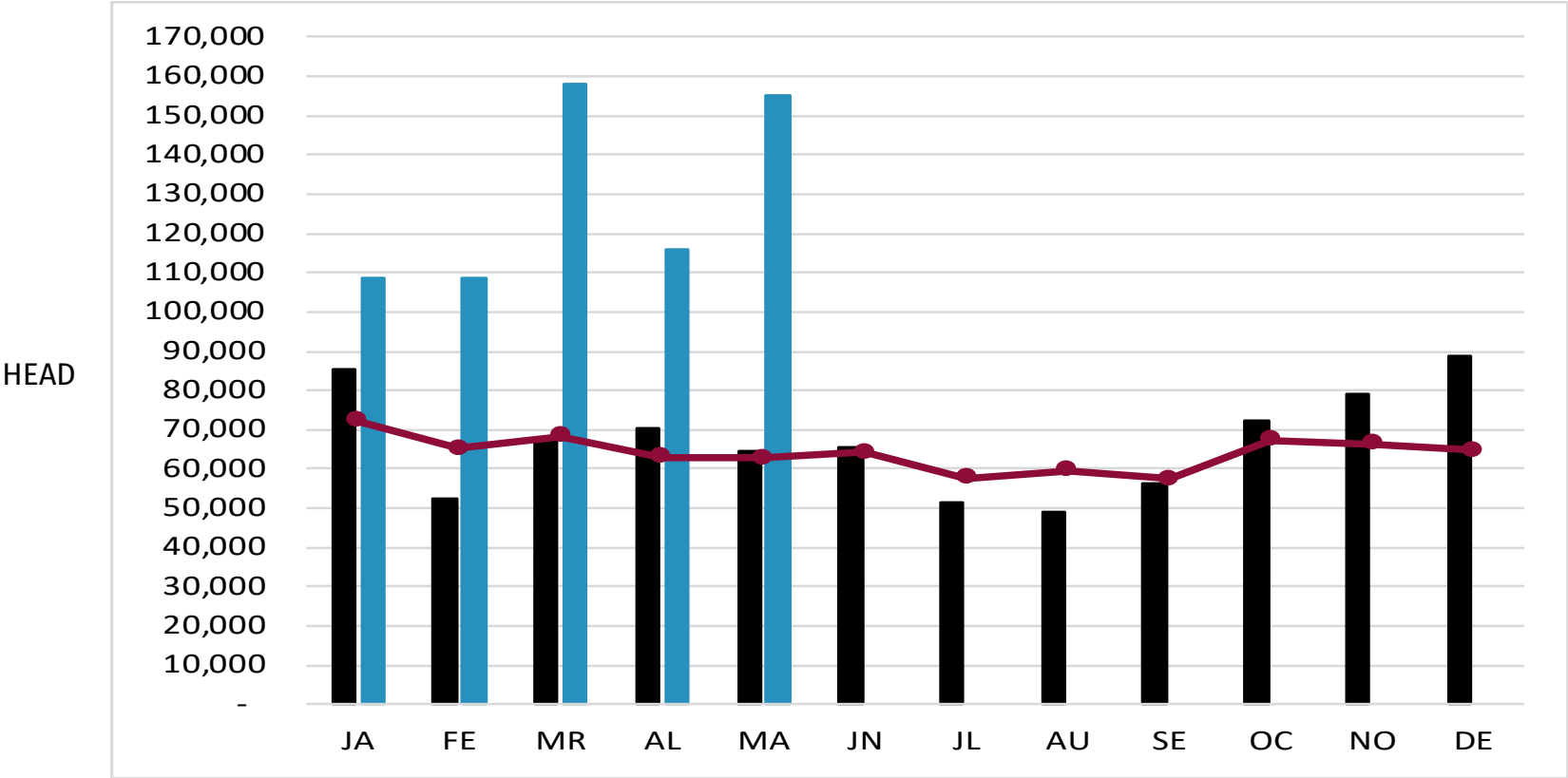

2019

2020

2016-2020 Average

LIVE TRADE

| | Feeder Pigs | | | | Slaughter Hogs | | | |
|--------------|------------------|------------------|----------|-------------------|----------------|----------------|----------|-------------------|
| | 2020 | 2021 | % change | 2016-2020 Average | 2020 | 2021 | % change | 2016-2020 Average |
| JA | 415,535 | 386,512 | -6.98 | 406,378 | 85,219 | 108,859 | 27.74 | 72,268 |
| FE | 339,590 | 383,073 | 12.80 | 366,531 | 52,587 | 108,824 | 106.94 | 65,201 |
| MR | 359,669 | 445,240 | 23.79 | 395,489 | 67,039 | 158,075 | 135.80 | 68,371 |
| AL | 362,171 | 412,582 | 13.92 | 372,386 | 70,587 | 115,712 | 63.93 | 62,992 |
| MA | 238,723 | 380,634 | 59.45 | 392,904 | 64,789 | 155,320 | 139.73 | 62,781 |
| JN | 385,761 | - | -100.00 | 361,327 | 65,762 | - | -100.00 | 64,243 |
| JL | 367,602 | - | -100.00 | 348,761 | 51,383 | - | -100.00 | 57,759 |
| AU | 356,317 | - | -100.00 | 381,694 | 49,000 | - | -100.00 | 59,713 |
| SE | 374,932 | - | -100.00 | 359,395 | 56,154 | - | -100.00 | 57,324 |
| OC | 402,886 | - | -100.00 | 388,065 | 72,257 | - | -100.00 | 67,271 |
| NO | 366,641 | - | -100.00 | 384,498 | 79,083 | - | -100.00 | 66,483 |
| DE | 461,872 | - | -100.00 | 391,873 | 89,011 | - | -100.00 | 64,815 |
| Total | 4,431,699 | 2,008,041 | | 4,549,301 | 802,871 | 646,790 | | 769,221 |

PROVINCIAL DATA

Provincial data will be provided and updated on a quarterly basis.

MANITOBA

EXPORT DATA

MONTHLY EXPORTS BY PRODUCT

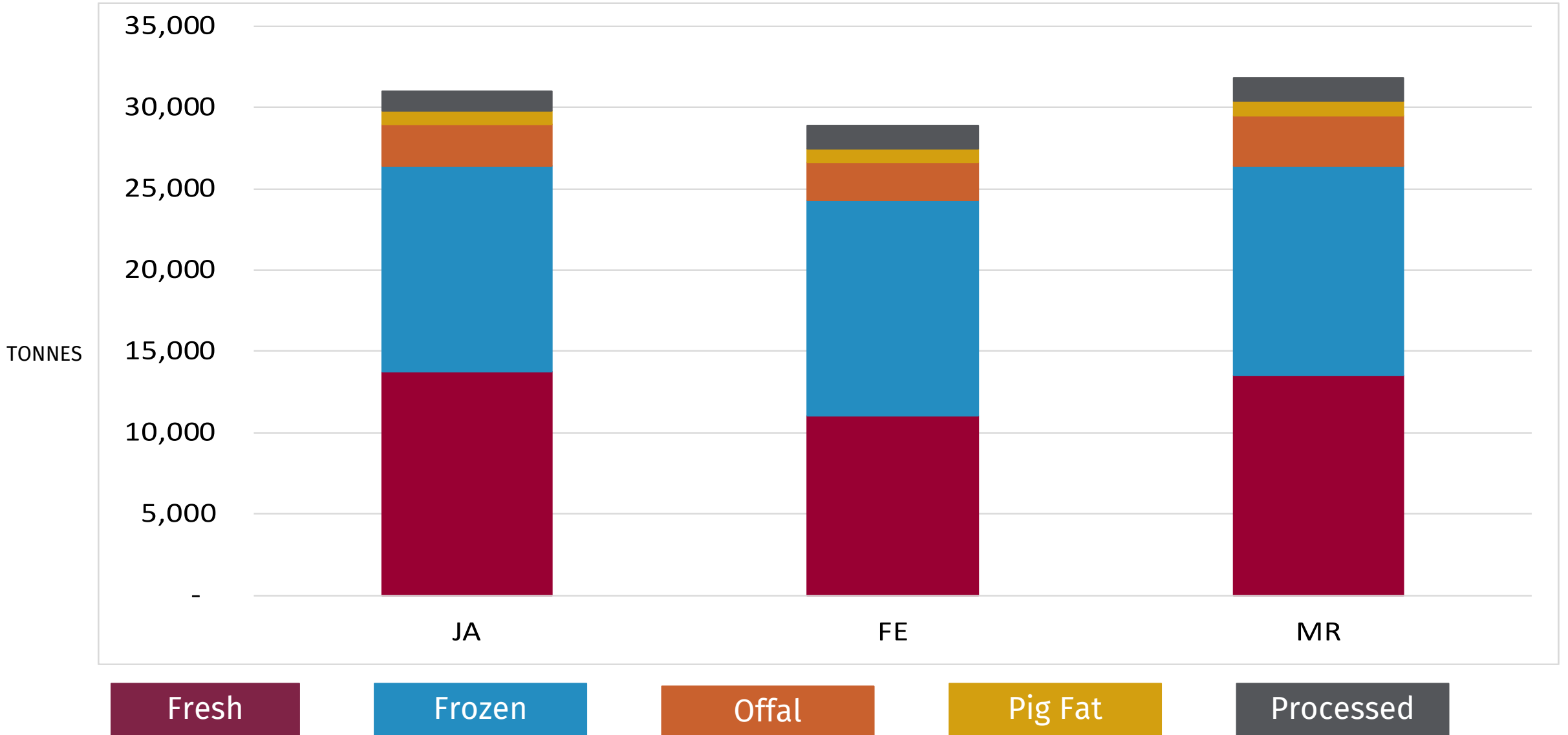

MONTHLY EXPORTS BY MARKET

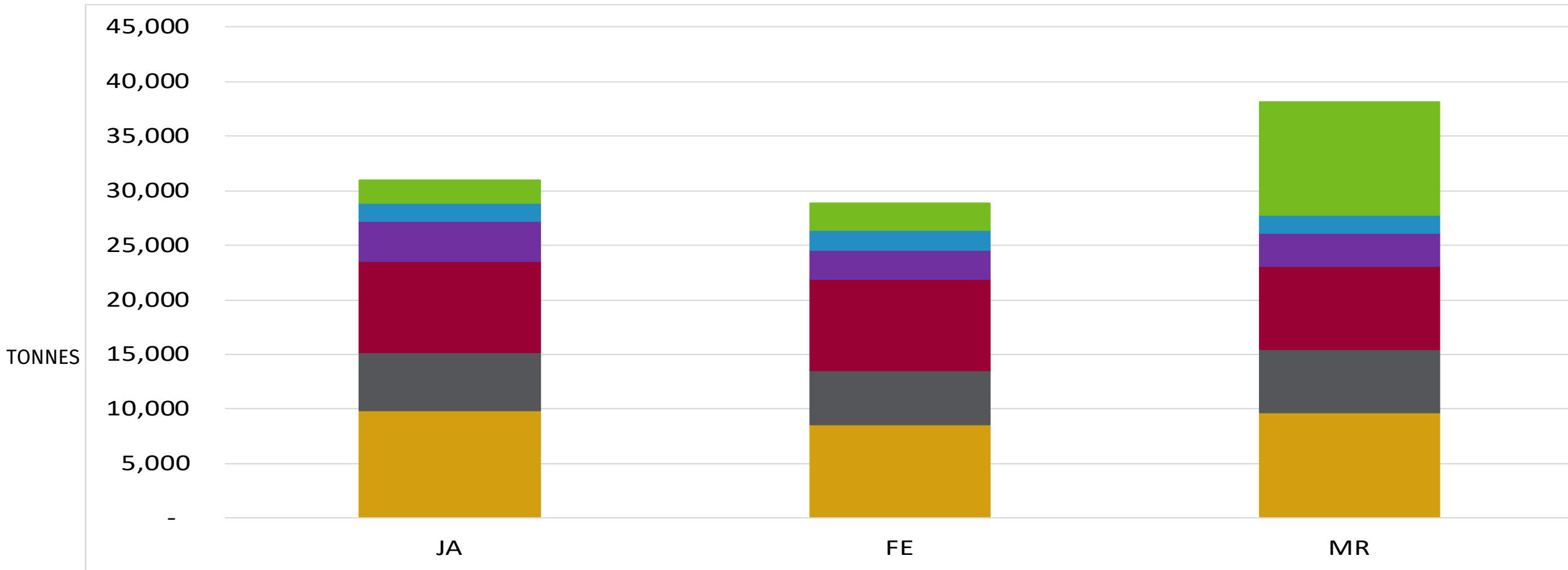

Japan

US

China

H. Kong

Mexico

S. Korea

Others

| March | | | | | | | |
|---------------------------------|--------------------|--------------------|-------------|----------------------------------|---------------|---------------|-------------|
| Value by Product (CDN\$) | | | | Volume by Product (tonnes) | | | |
| | 2020 YTD | 2021 YTD | % change | | 2020 | 2021 | % change |
| Fresh | 185,058,976 | 175,999,294 | -5% | Fresh | 13,743 | 13,491 | -2% |
| Frozen | 154,851,338 | 119,931,616 | -23% | Frozen | 17,951 | 12,893 | -28% |
| Offal | 25,044,809 | 17,585,830 | -30% | Offal | 4,313 | 3,081 | -29% |
| Pig Fat | 4,733,267 | 3,889,413 | -18% | Pig Fat | 912 | 894 | -2% |
| Processed | 22,182,207 | 27,282,771 | 23% | Processed | 1,179 | 1,473 | 25% |
| Total | 391,870,597 | 344,688,924 | -12% | Total | 38,098 | 31,832 | -16% |
| | | | | | | | |
| | | | | | | | |
| Value by Export Market (CDN \$) | | | | Volume by Export Market (tonnes) | | | |
| | 2020 YTD | 2021 YTD | % change | | 2020 | 2021 | % change |
| Japan | 163,241,667 | 144,019,215 | -12% | Japan | 11,301 | 9,684 | -14% |
| US | 54,824,575 | 74,234,519 | 35% | US | 4,086 | 5,775 | 41% |
| China | 134,541,200 | 69,348,813 | -48% | China | 16,596 | 7,596 | -54% |
| H. Kong | 151,967 | 323,097 | 113% | H. Kong | 3 | 34 | 1033% |
| Mexico | 17,585,582 | 17,337,007 | -1% | Mexico | 3,968 | 2,973 | -25% |
| S. Korea | 11,119,408 | 18,561,623 | 67% | S. Korea | 225 | 1,663 | 639% |



This report is produced by Phyllis MacCallum,
Sector Analyst with the Canadian Pork Council,
with the collaboration of Canada Pork
International on behalf of Canadian hog
producers.

For more information:

PHYLLIS MACCALLUM | SECTOR ANALYST

Canadian Pork Council

900 - 220 Laurier Ave. W Ottawa, On K1P 5Z9

T: (613)-236-9239 ext.265 C: (613)-676-2885

maccallum@cpc-ccp.com